Named VCUs

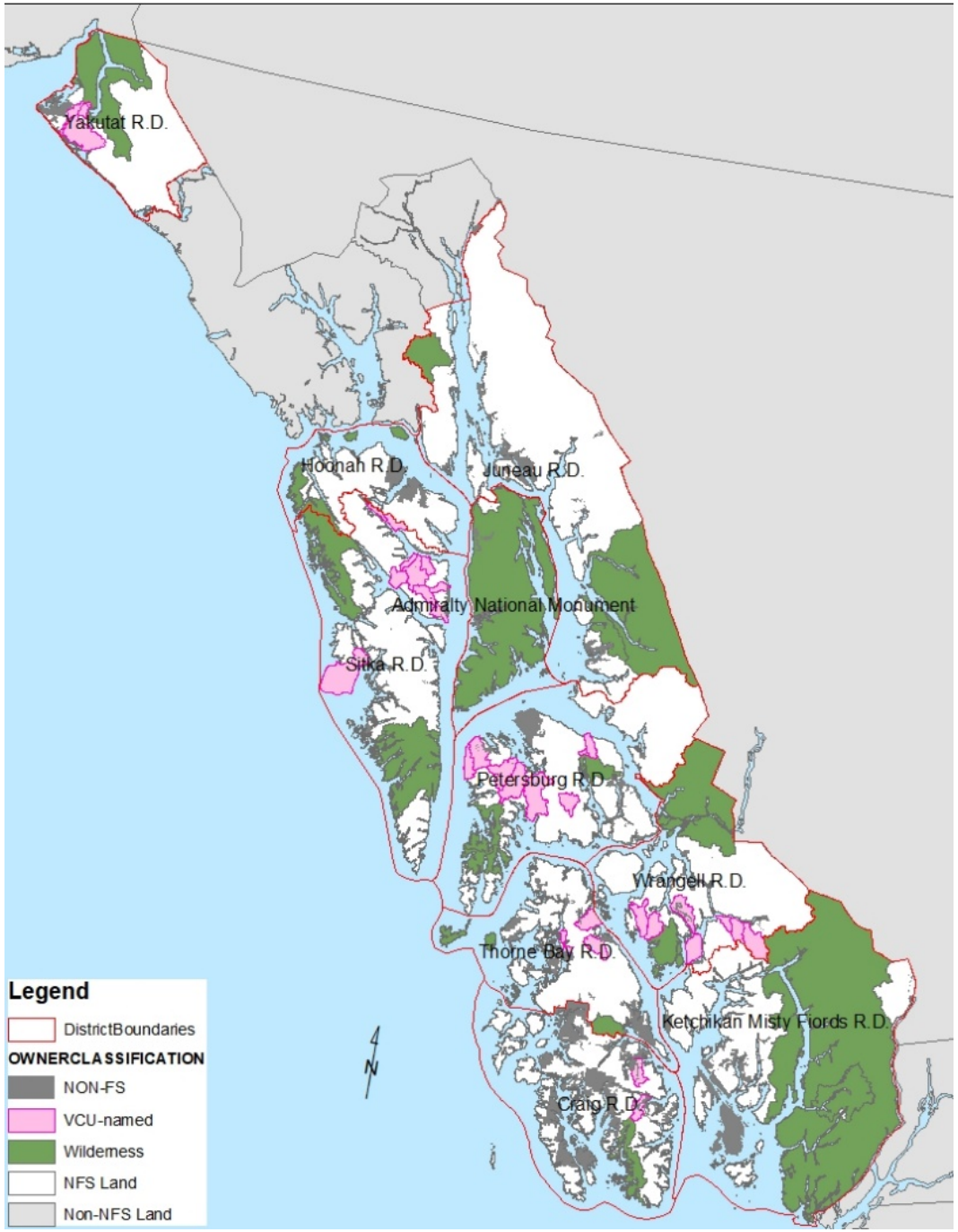
Yakutat R.D.
Hoonah R.D.
Juneau R.D.
Admiralty National Monument
Sitka R.D.
Petersburg R.D.
Wrangell R.D.
Thorne Bay R.D.
Ketchikan Misty Fiords R.D.
Craig R.D.
N
Legend
DistrictBoundaries
OWNERCLASSIFICATION
NON-FS
VCU-named
Wilderness
NFS Land
Non-NFS Land

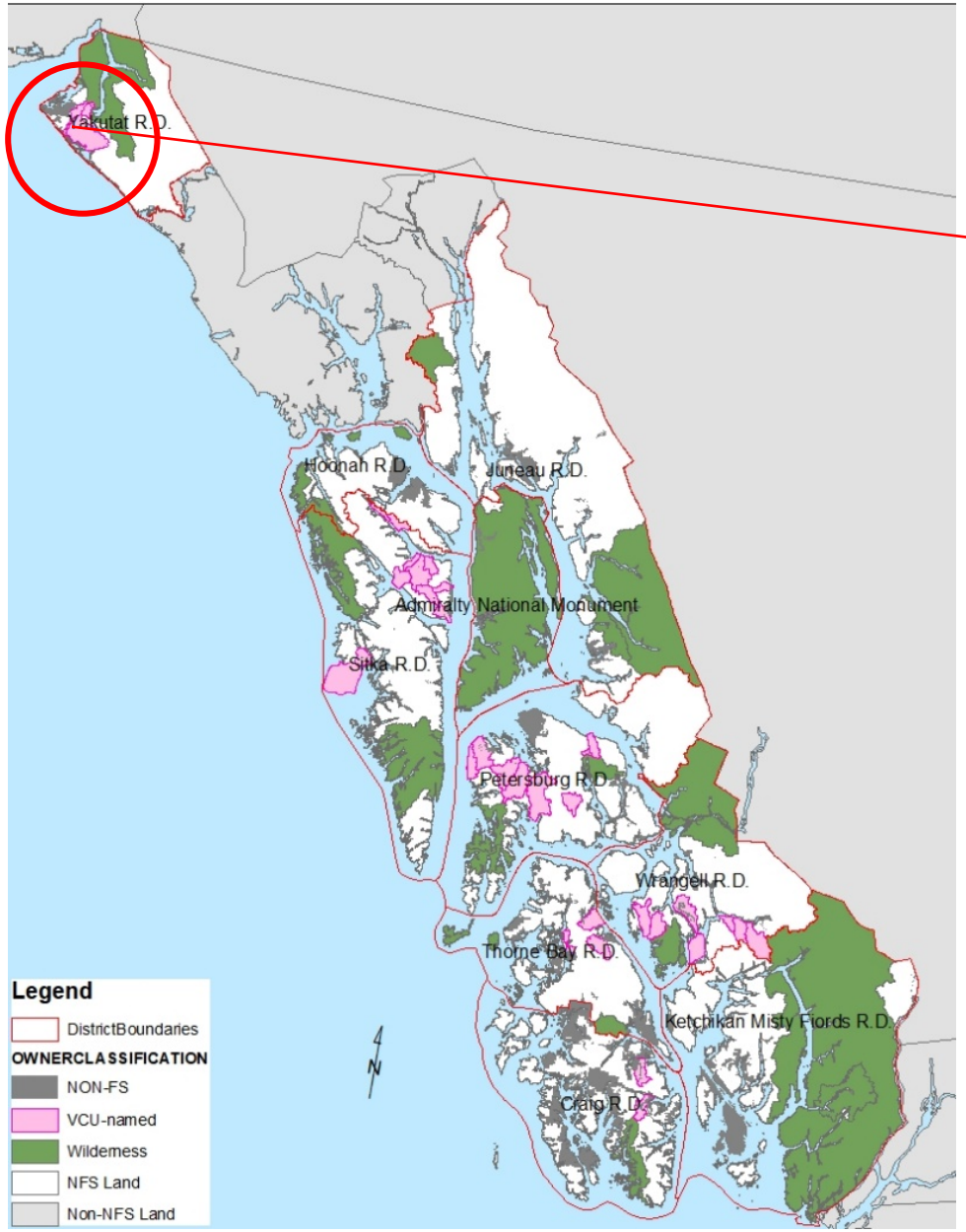

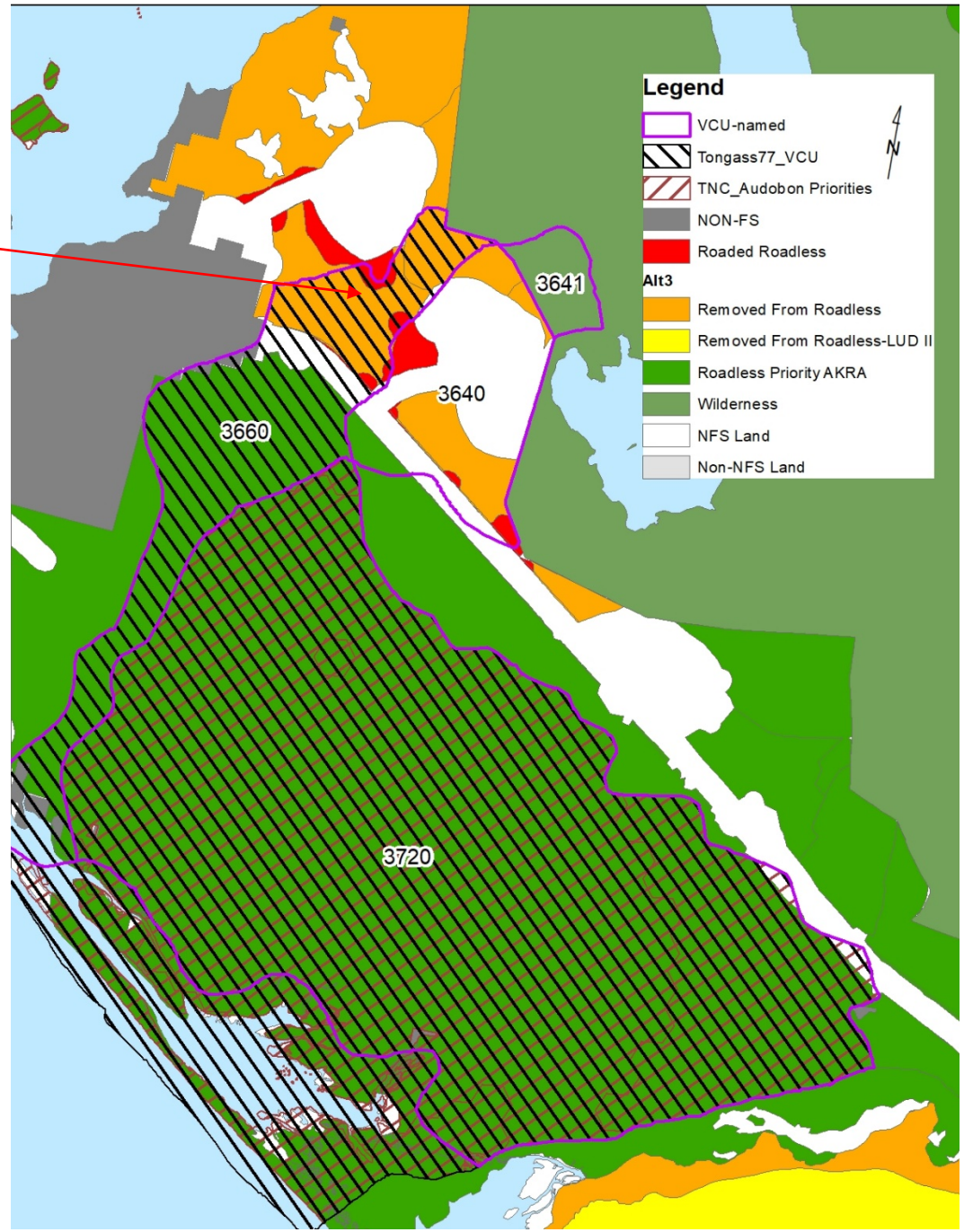

VCU 3640, 3641, 3660, 3720; Yakutat

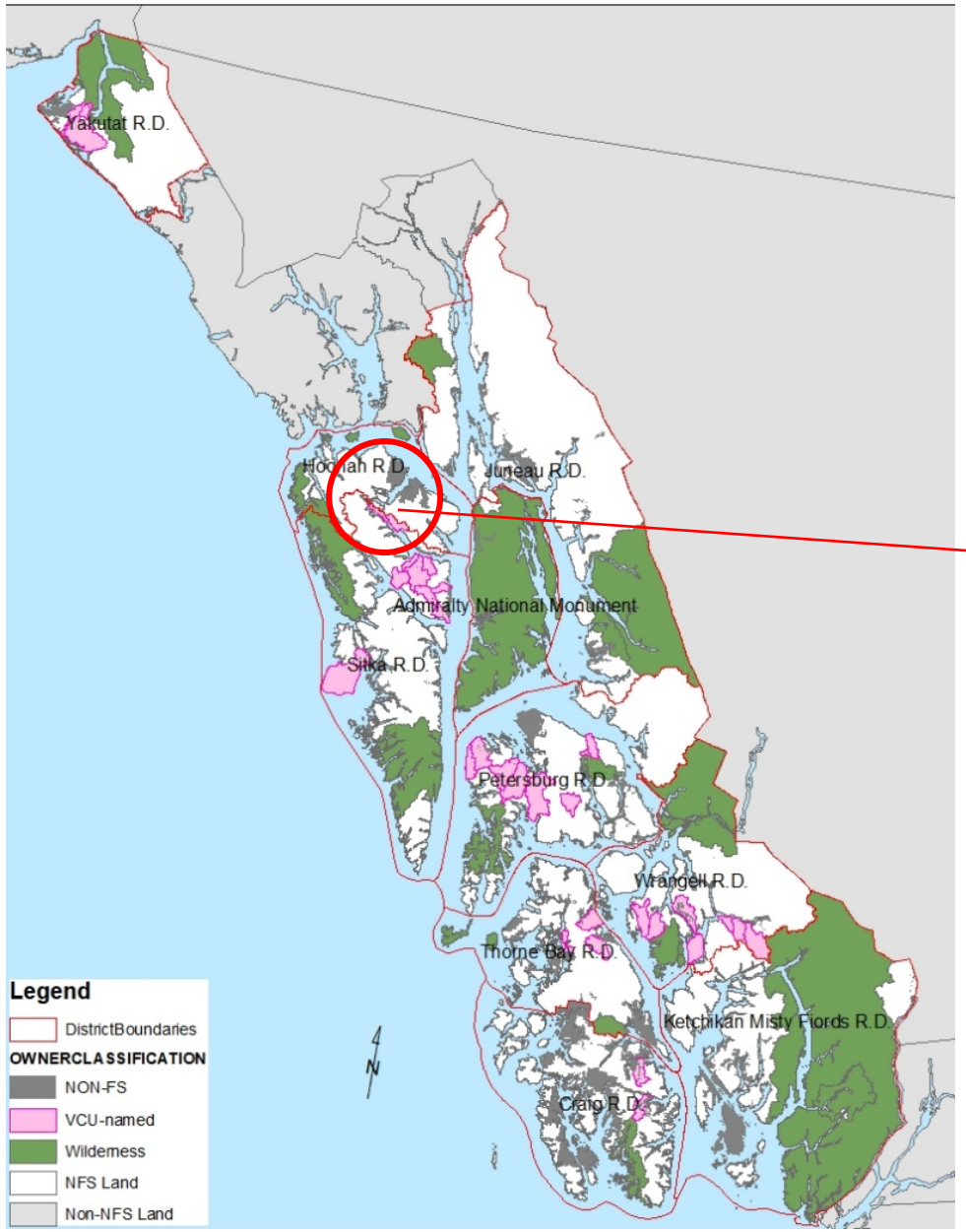

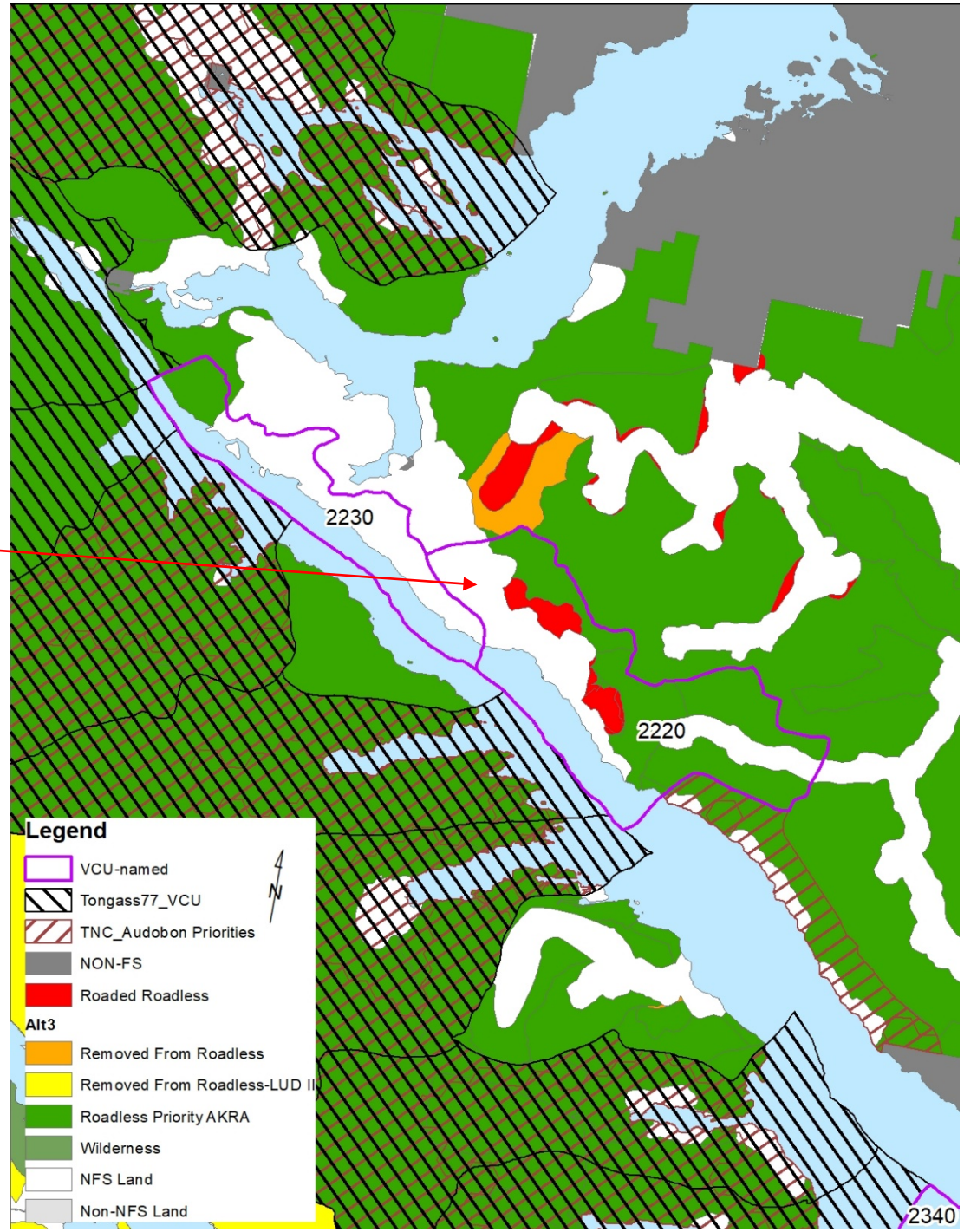

VCU 2220, 2230

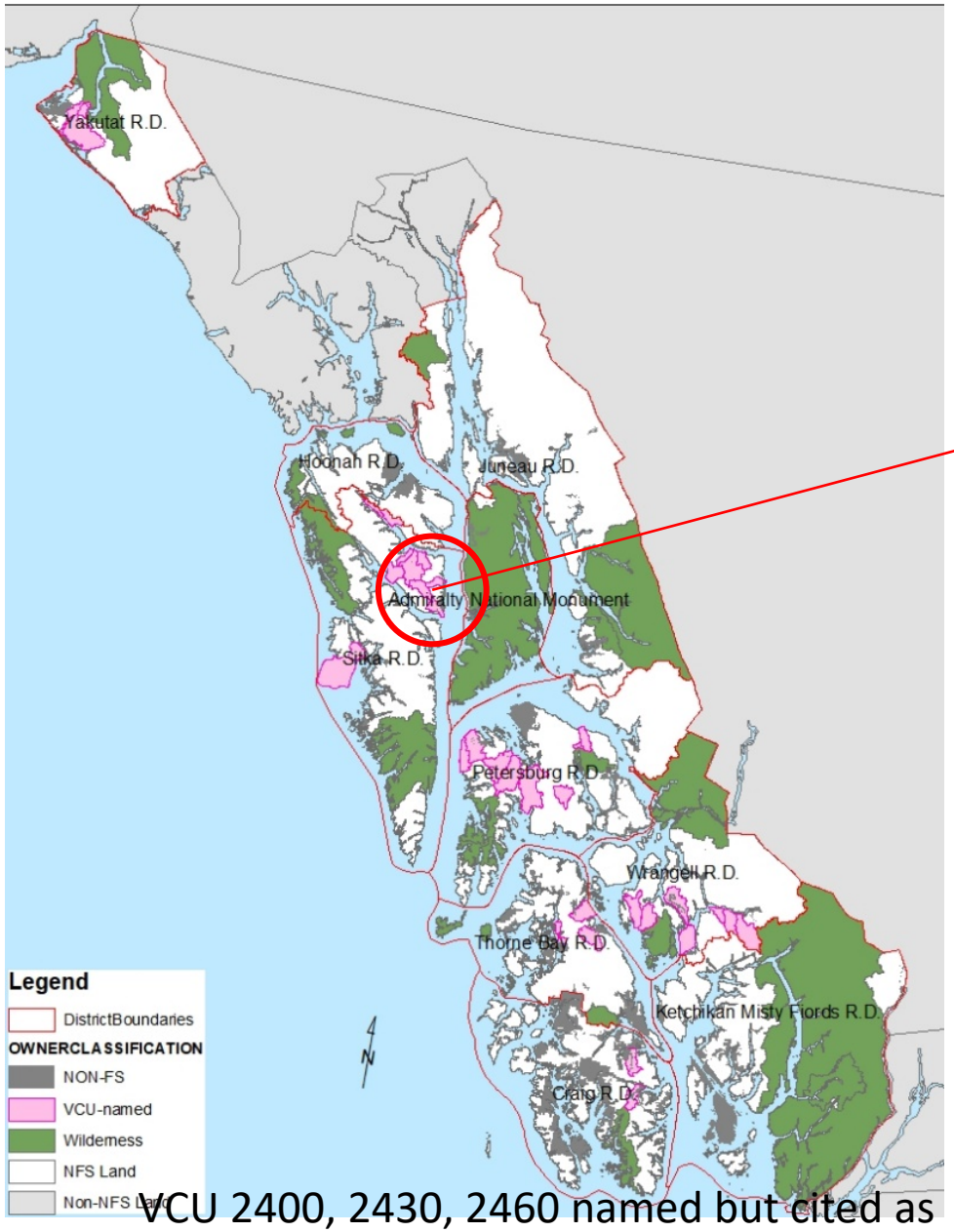

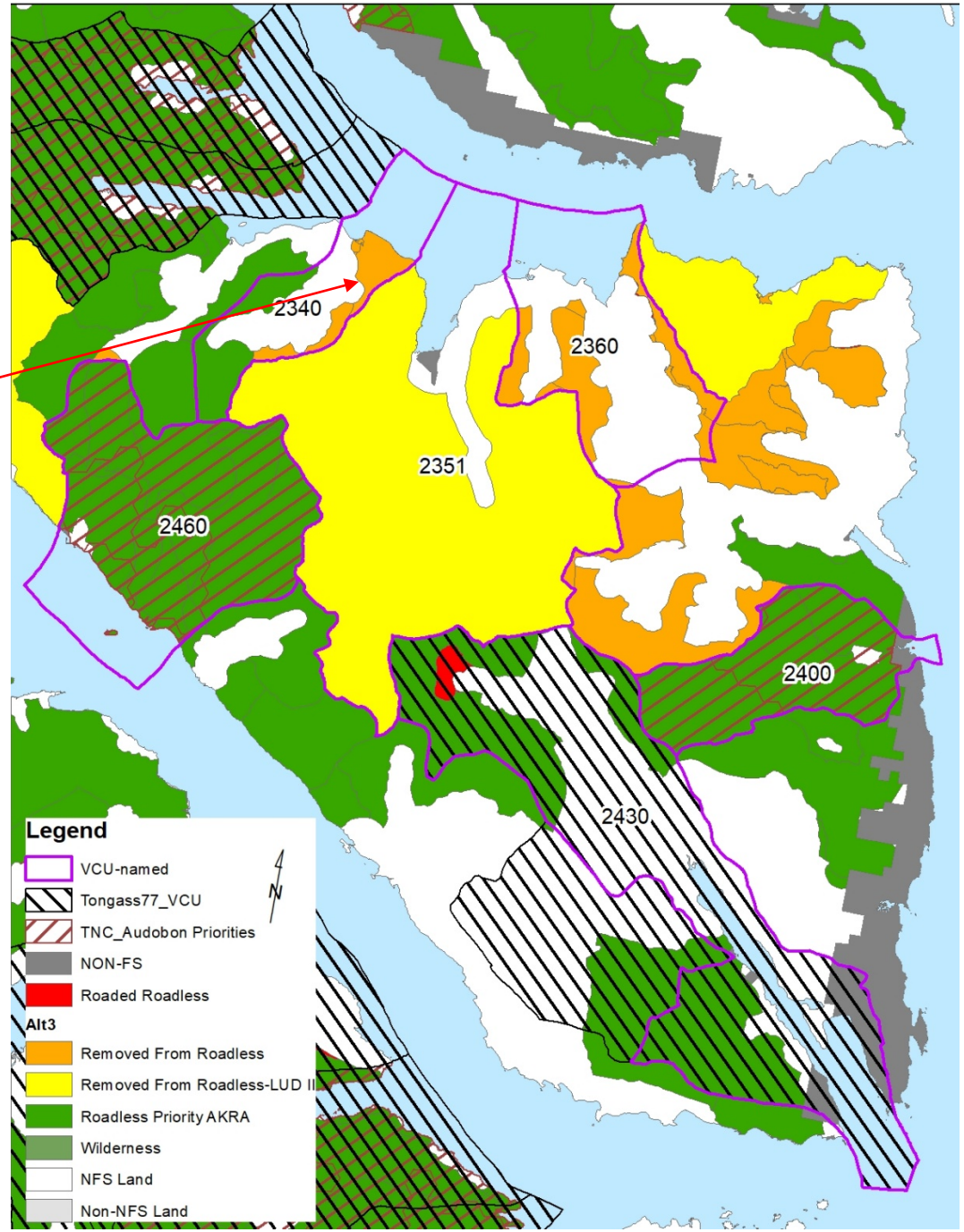

VCU 2400, 2430, 2460 named but cited as "Across from Tenakee" and those are 2340, 2351, and 2360. This is for Gordon Chu.

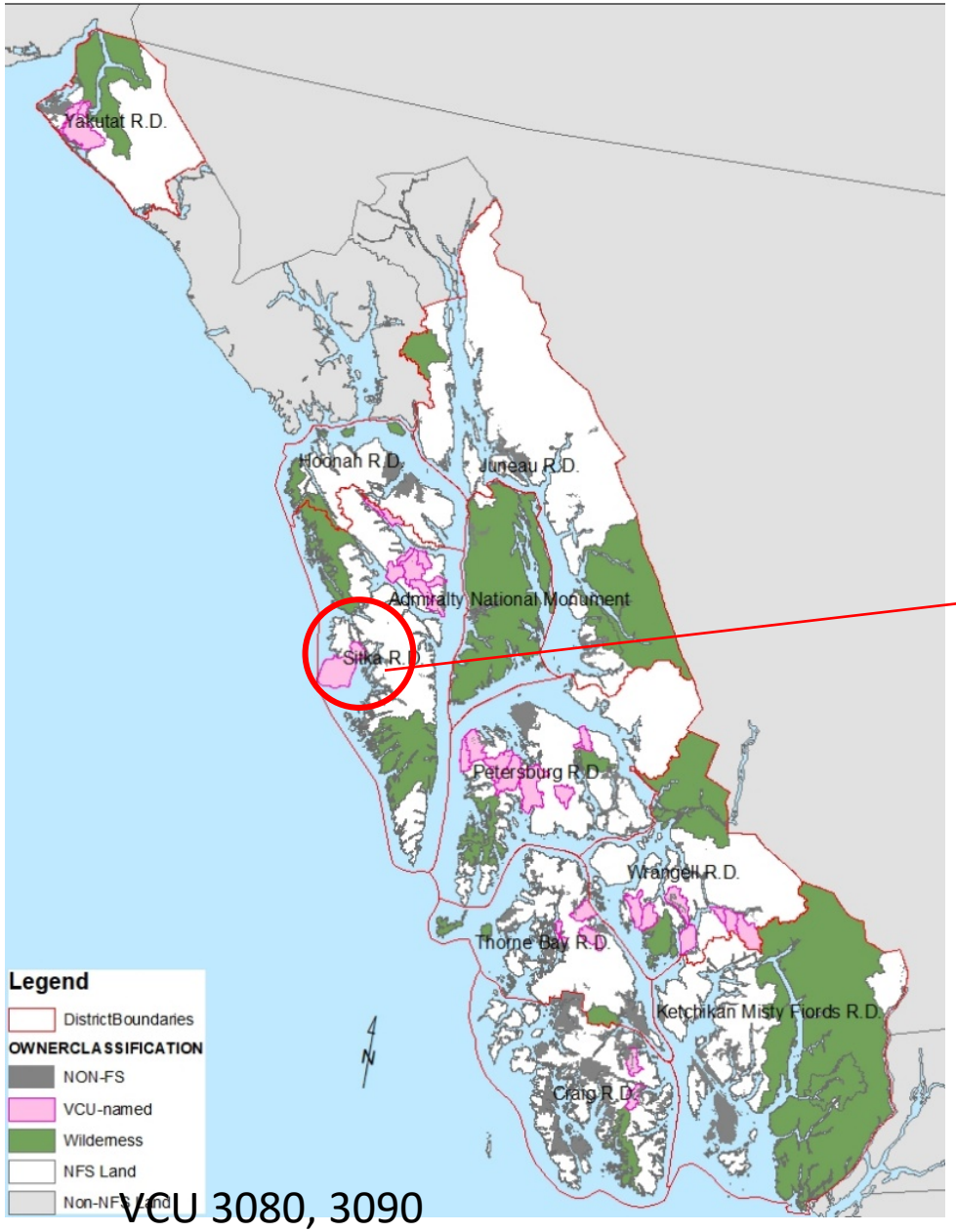

VCU 3080, 3090

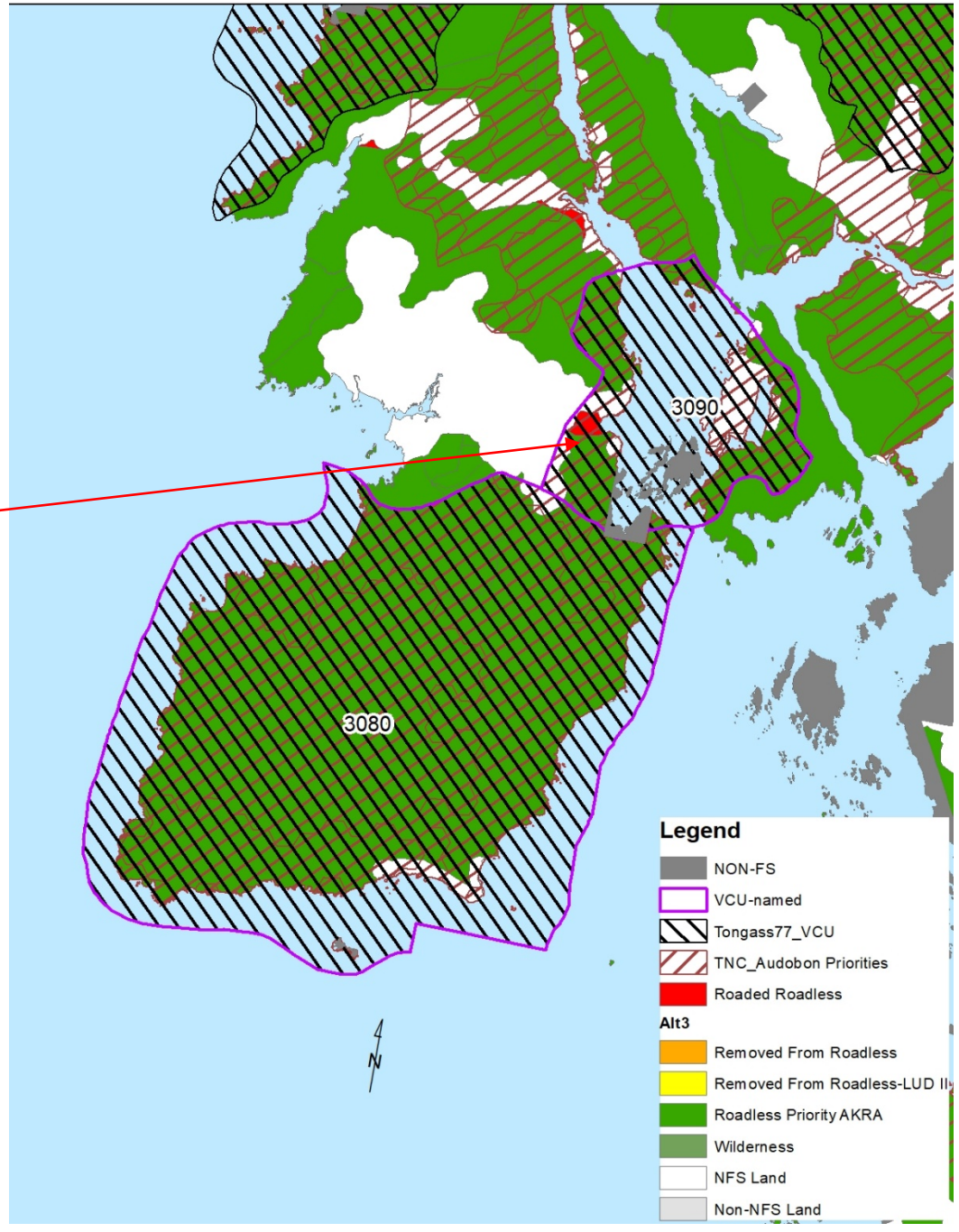

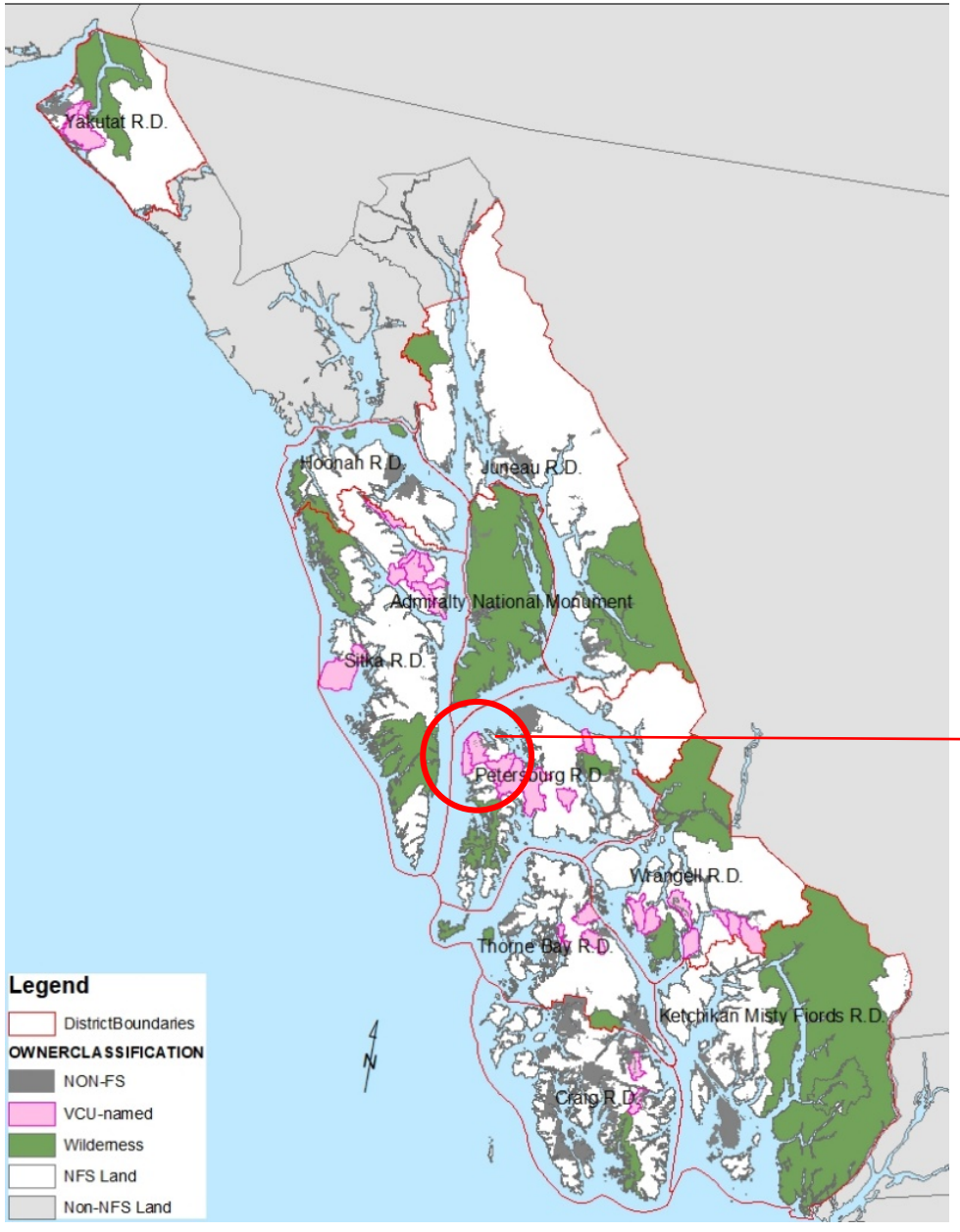

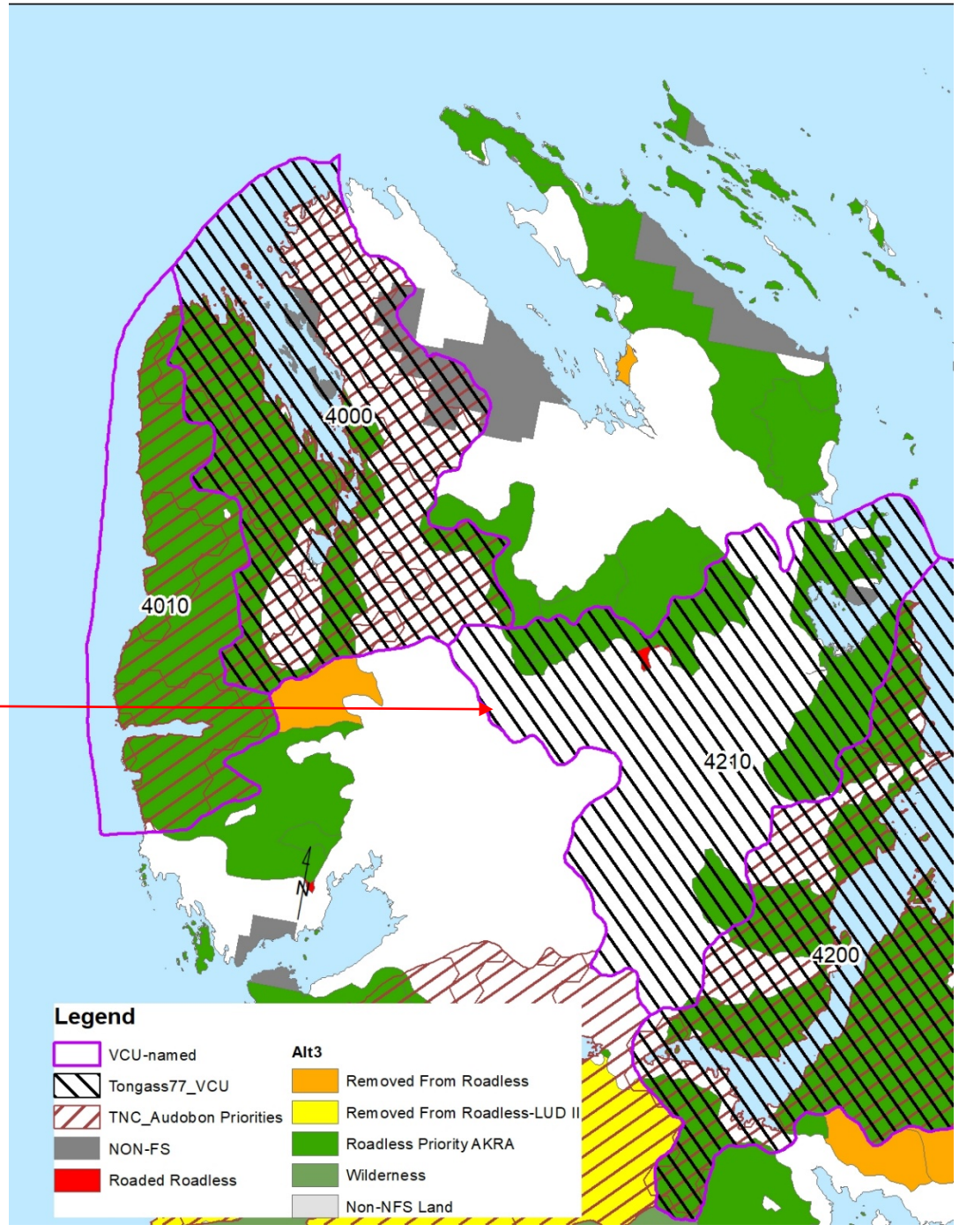

VCU 4000, 4010, 4200, 4210, 4280 for Kake.

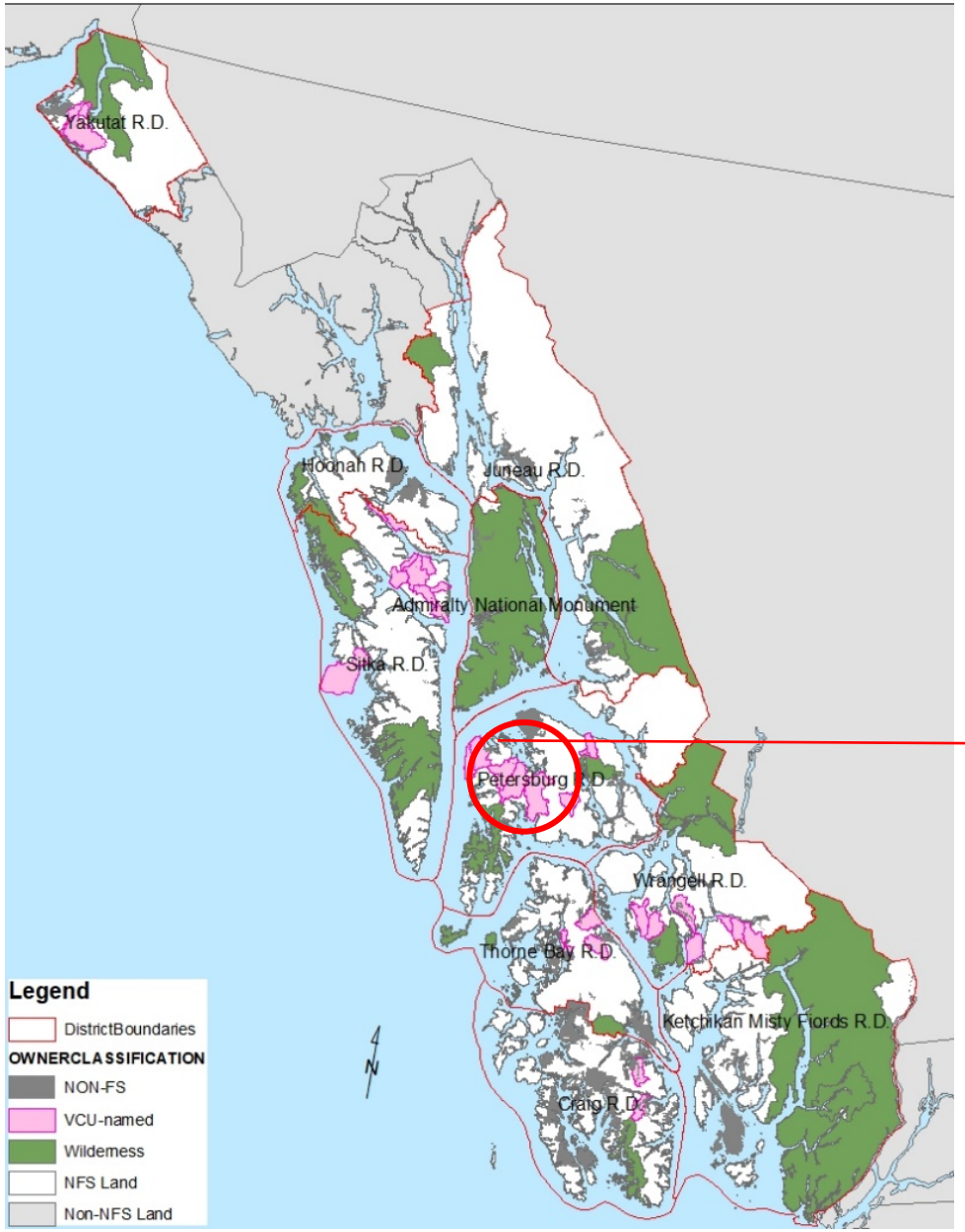

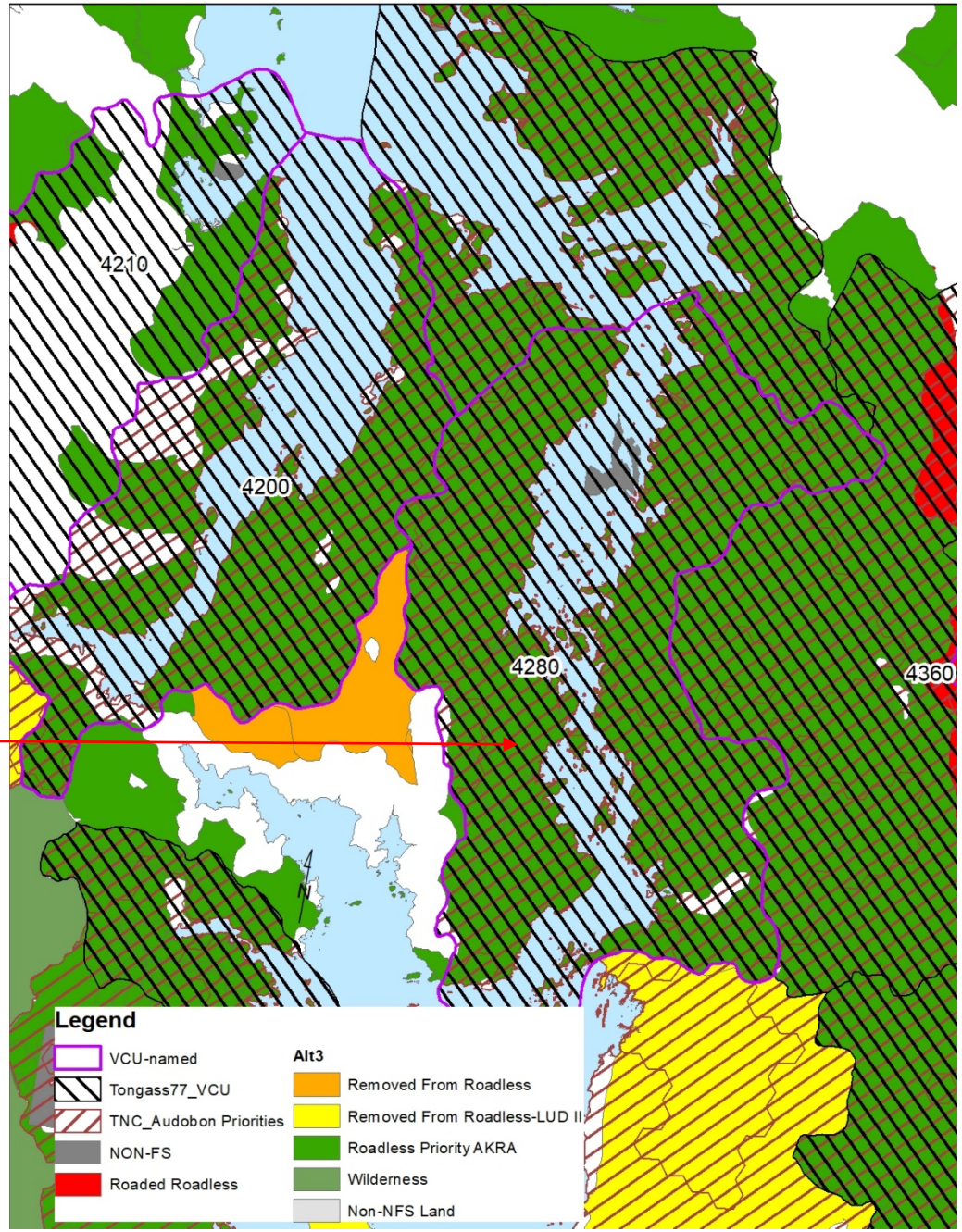

VCU 4000, 4010, 4200, 4210, 4280 for Kake.

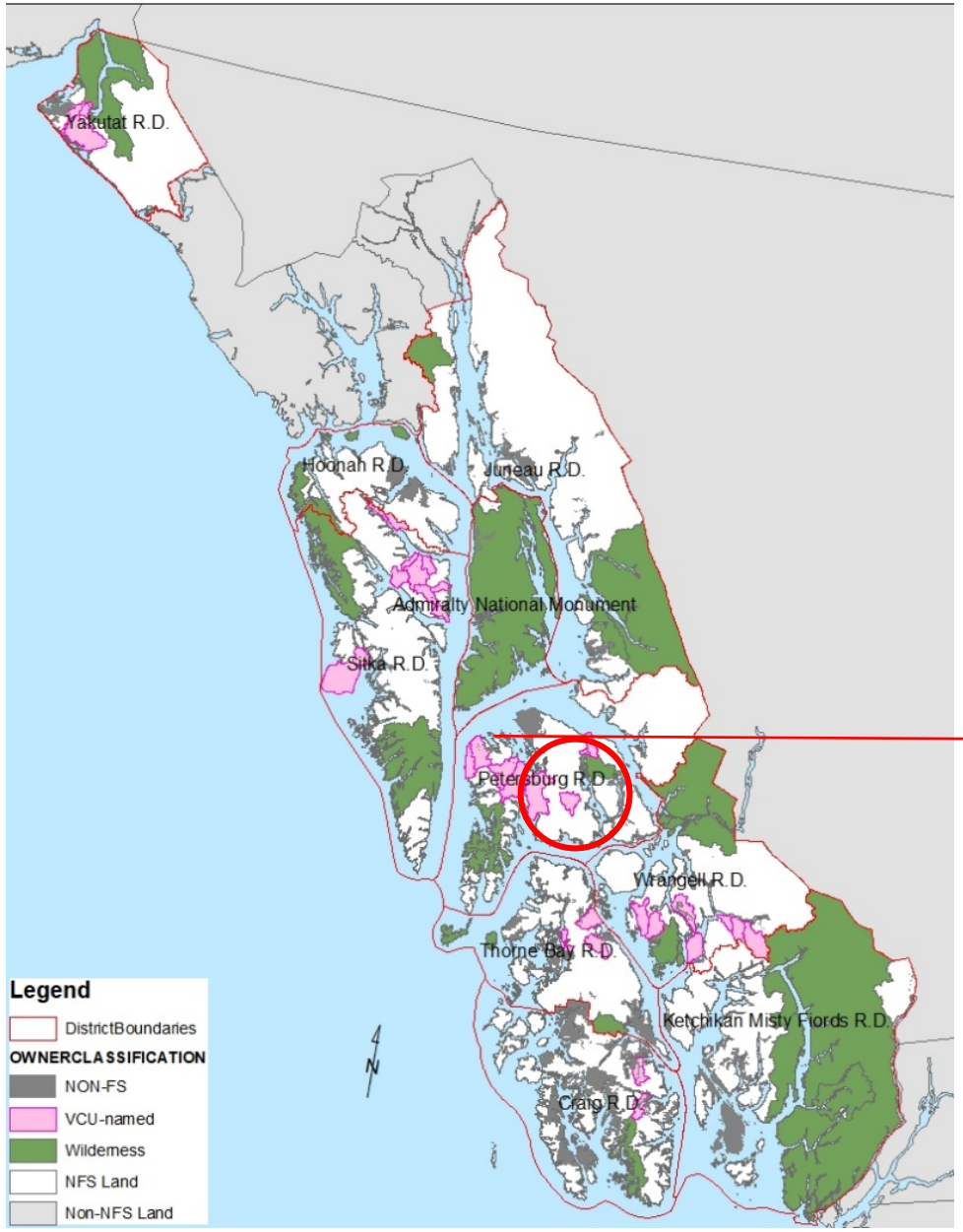
Yakutat R.D.
Hoonah R.D.
Juneau R.D.
Admiralty National Monument
Sitka R.D.
Petersburg R.D.
Wrangell R.D.
Thorne Bay R.D.
Ketchikan Misty Fiords R.D.
Craig R.D.
Legend
DistrictBoundaries
OWNERCLASSIFICATION
NON-FS
VCU-named
Wilderness
NFS Land
Non-NFS Land

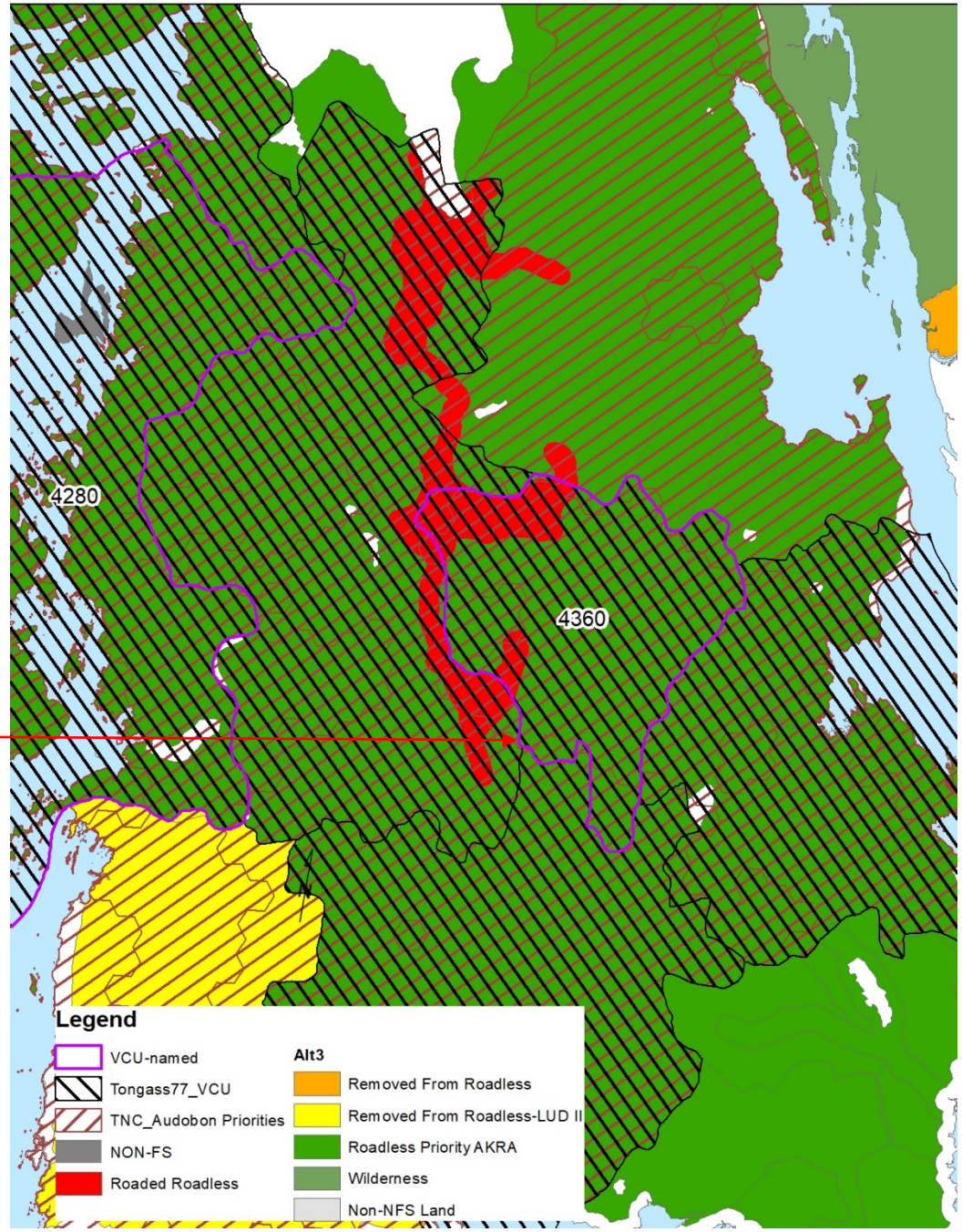
4280
4360
Legend
VCU-named
Tongass77_VCU
TNC_Audobon Priorities
NON-FS
Roaded Roadless
Alt3
Removed From Roadless
Removed From Roadless-LUD II
Roadless Priority AKRA
Wilderness
Non-NFS Land

VCU 4360

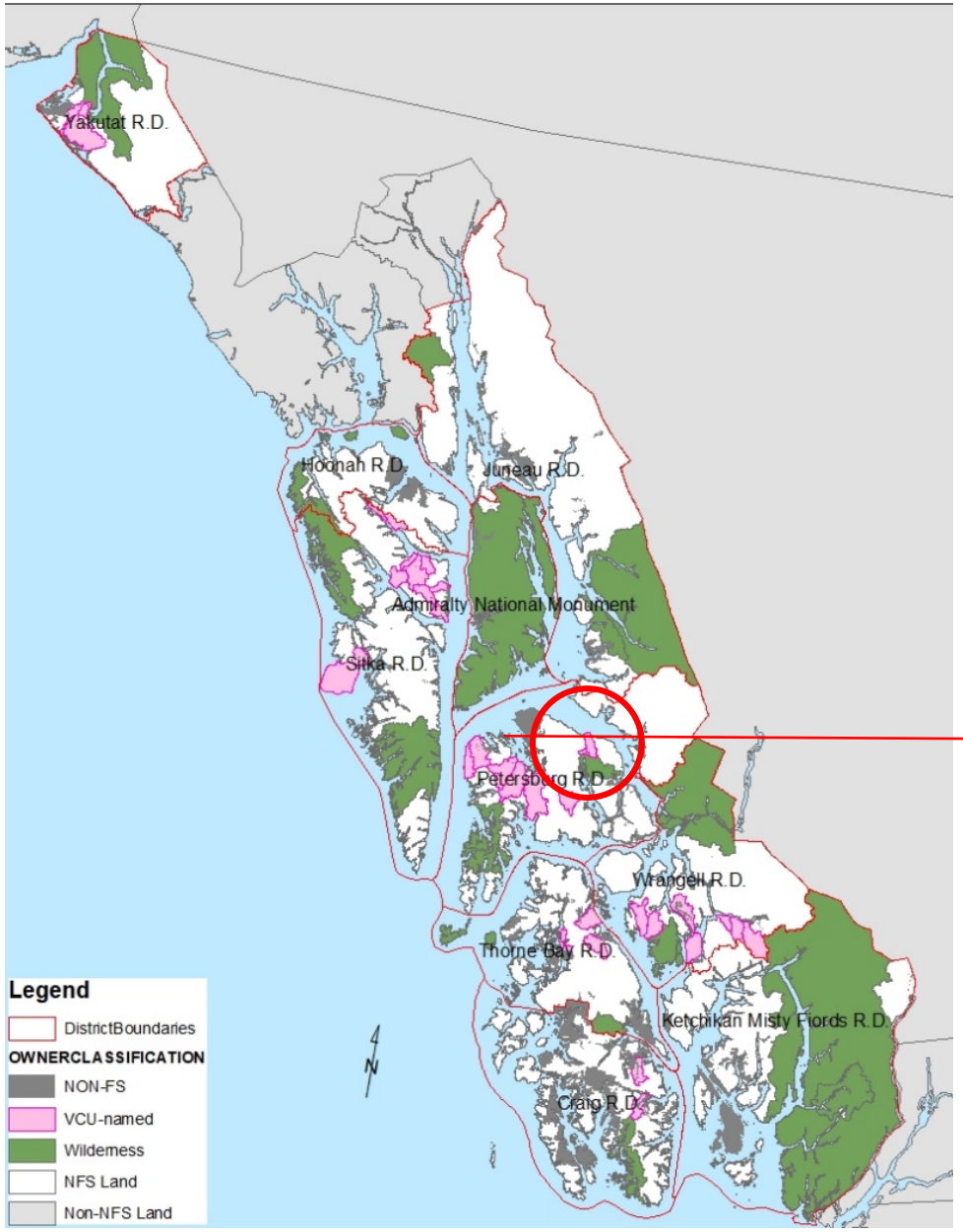

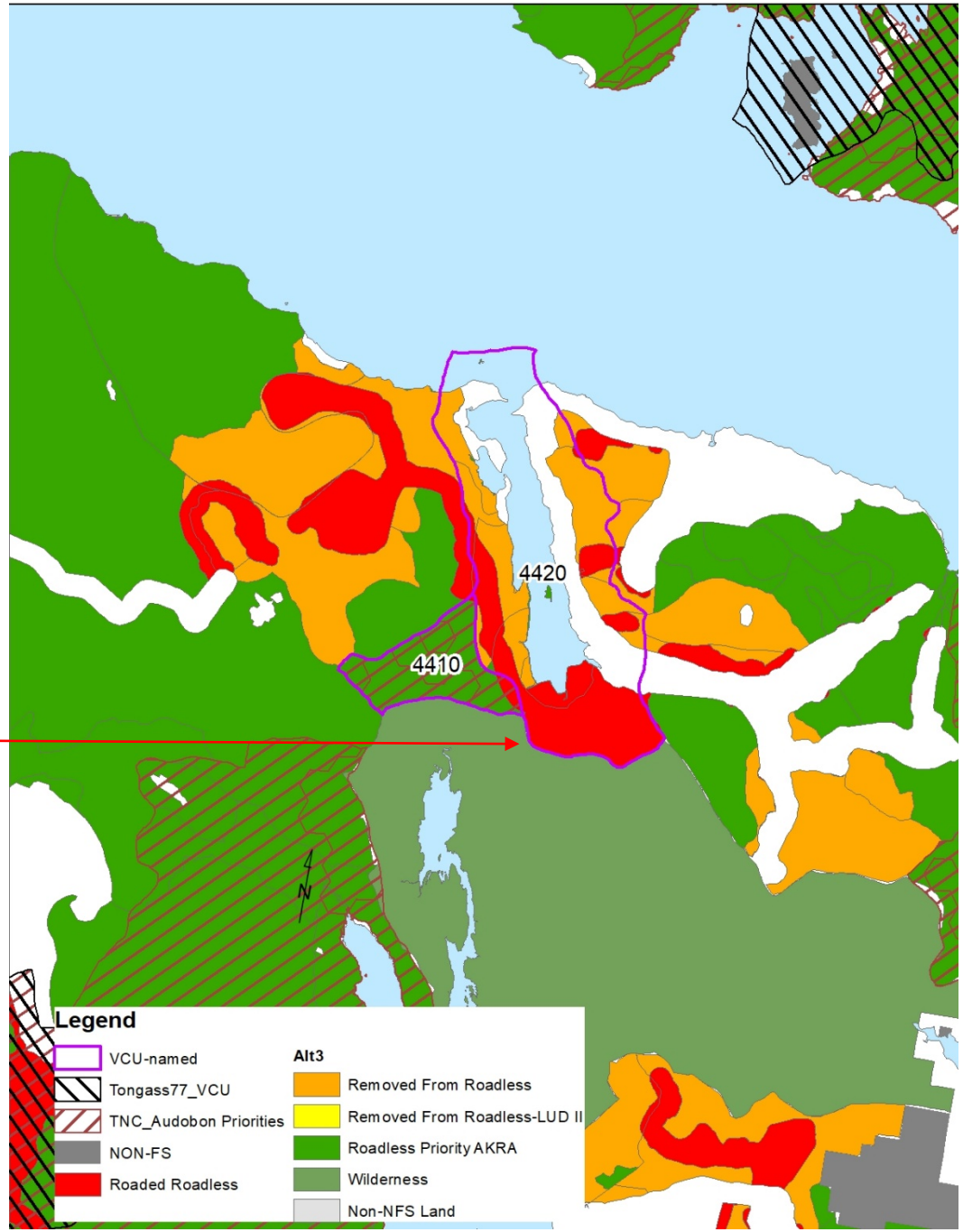

VCU 4410, 4420

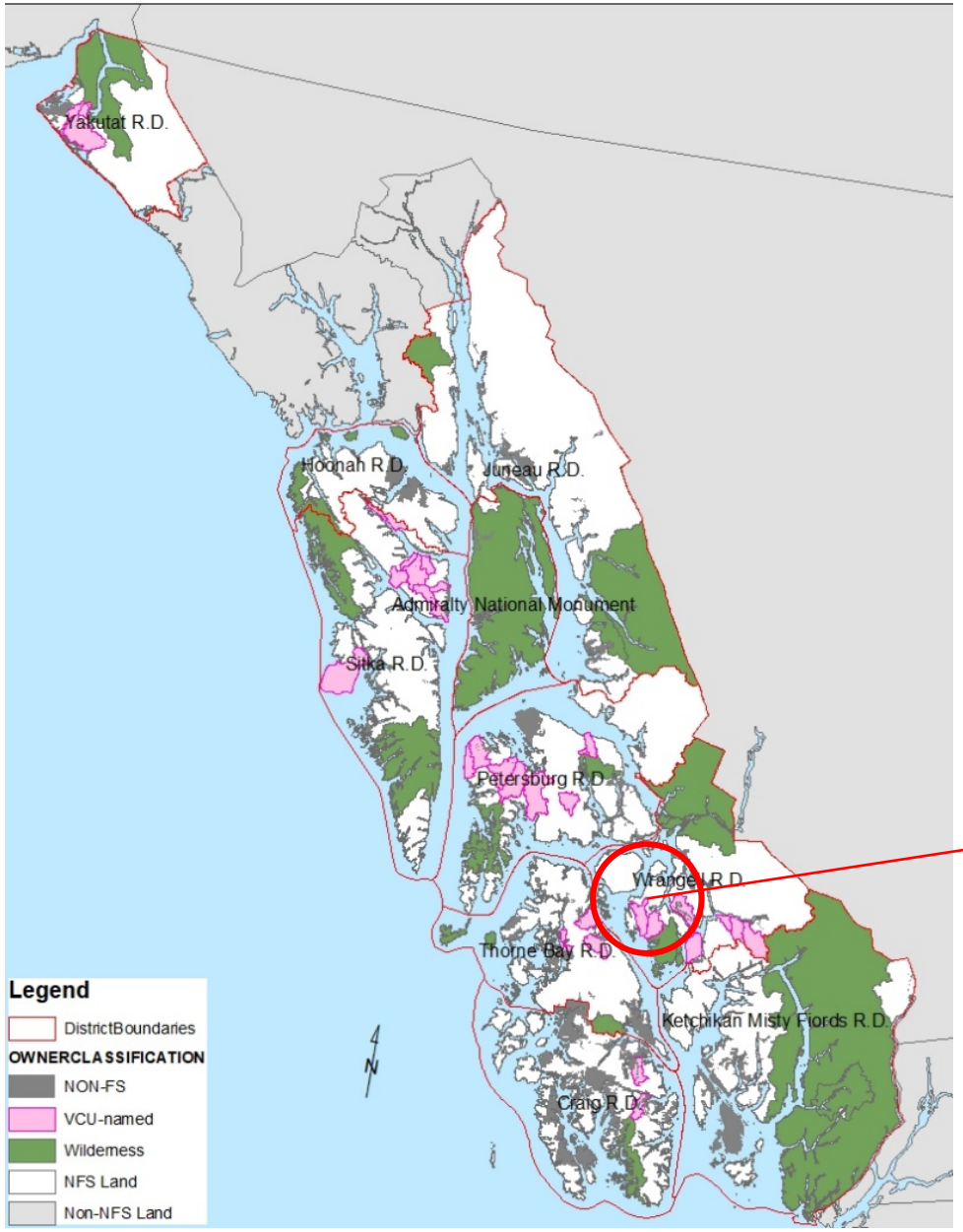

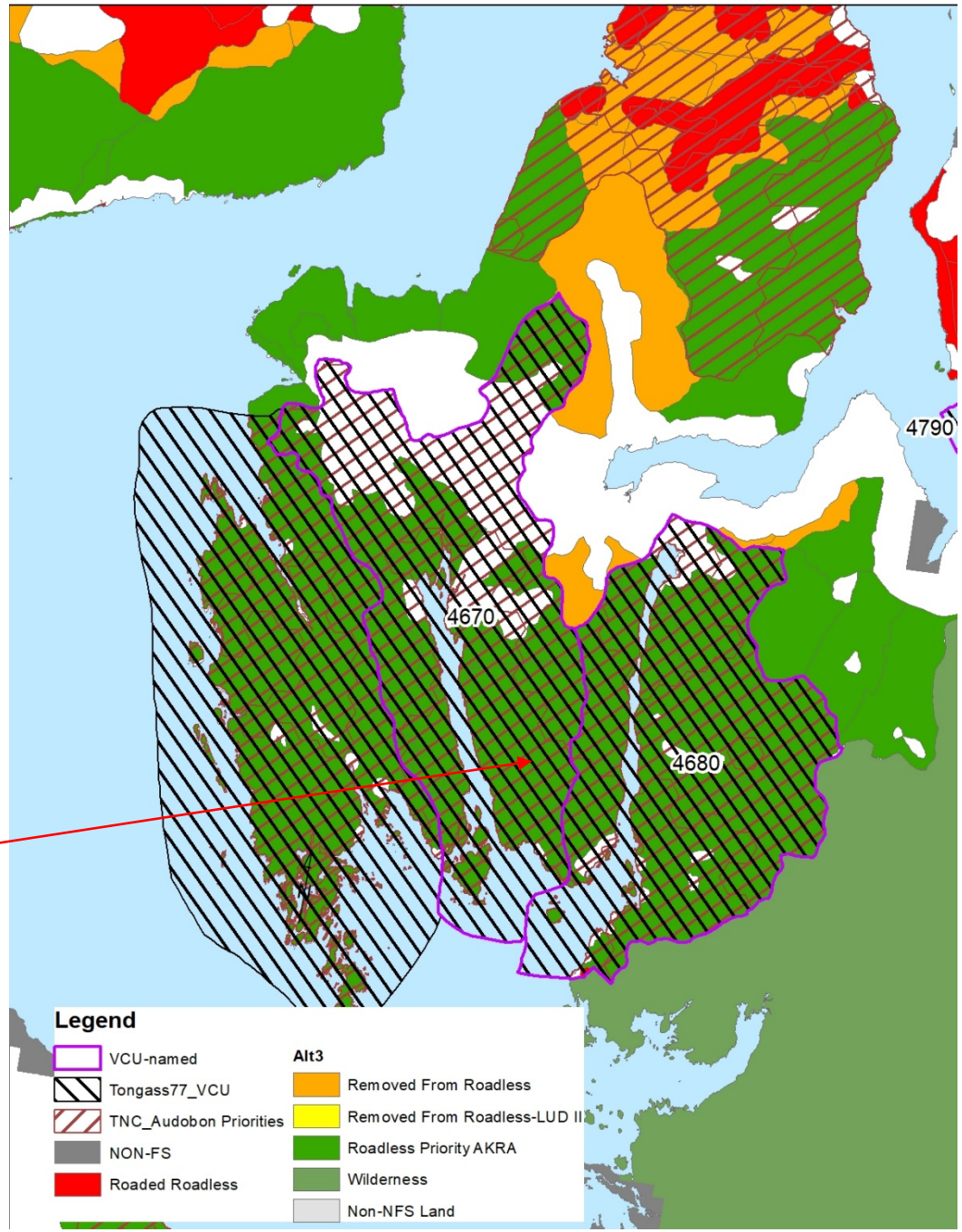

VCU 4670, 4680

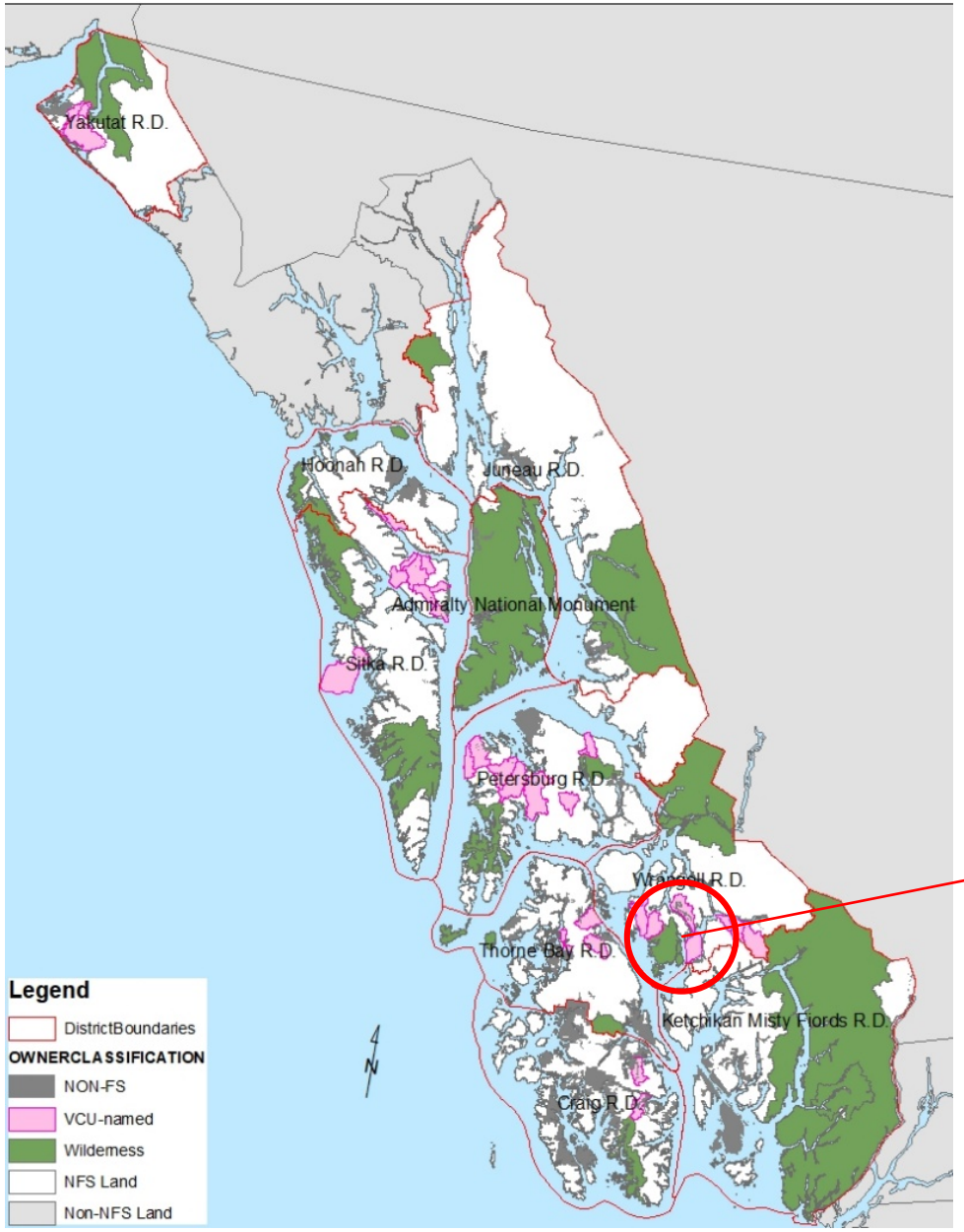

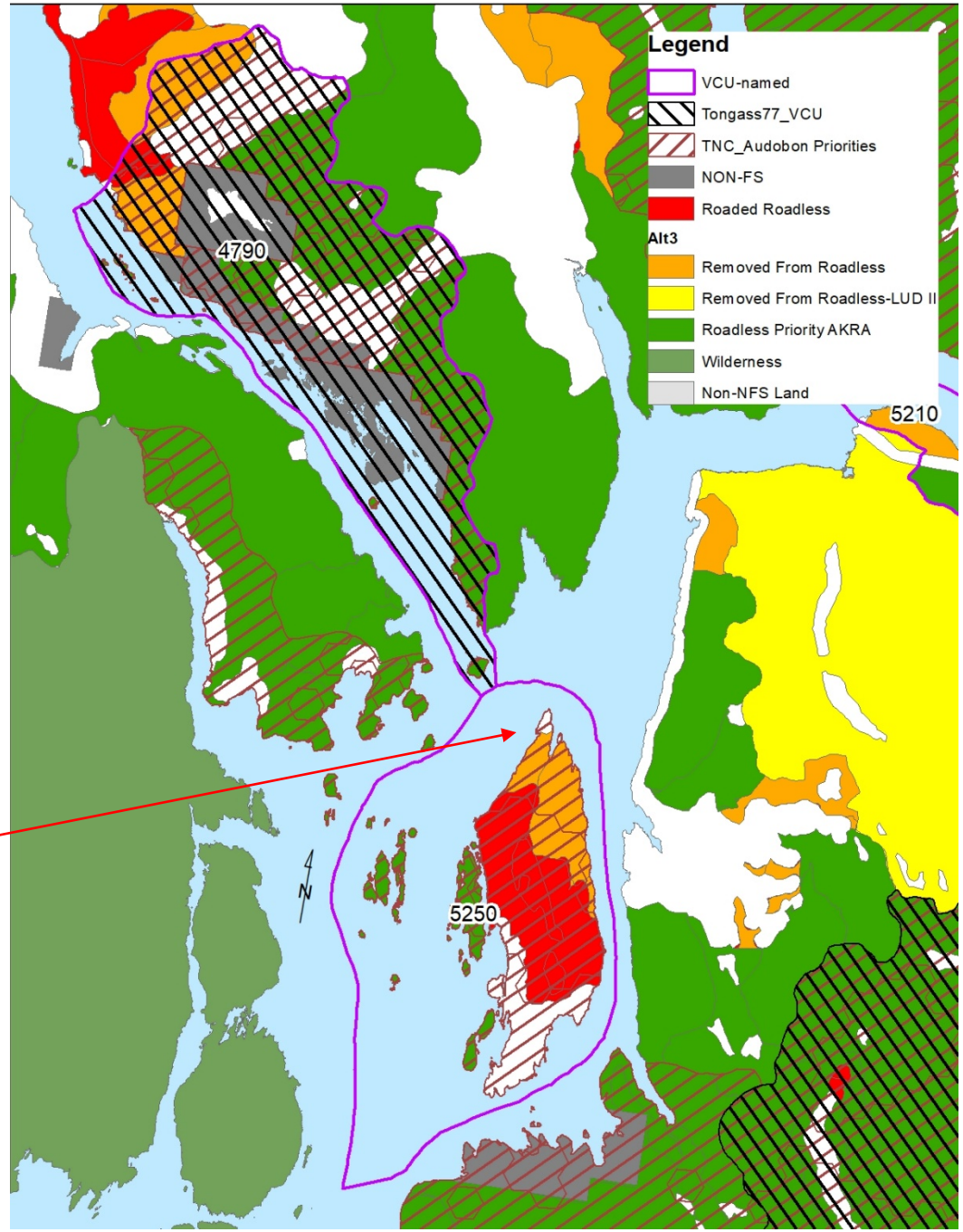

VCU 4790, 5250

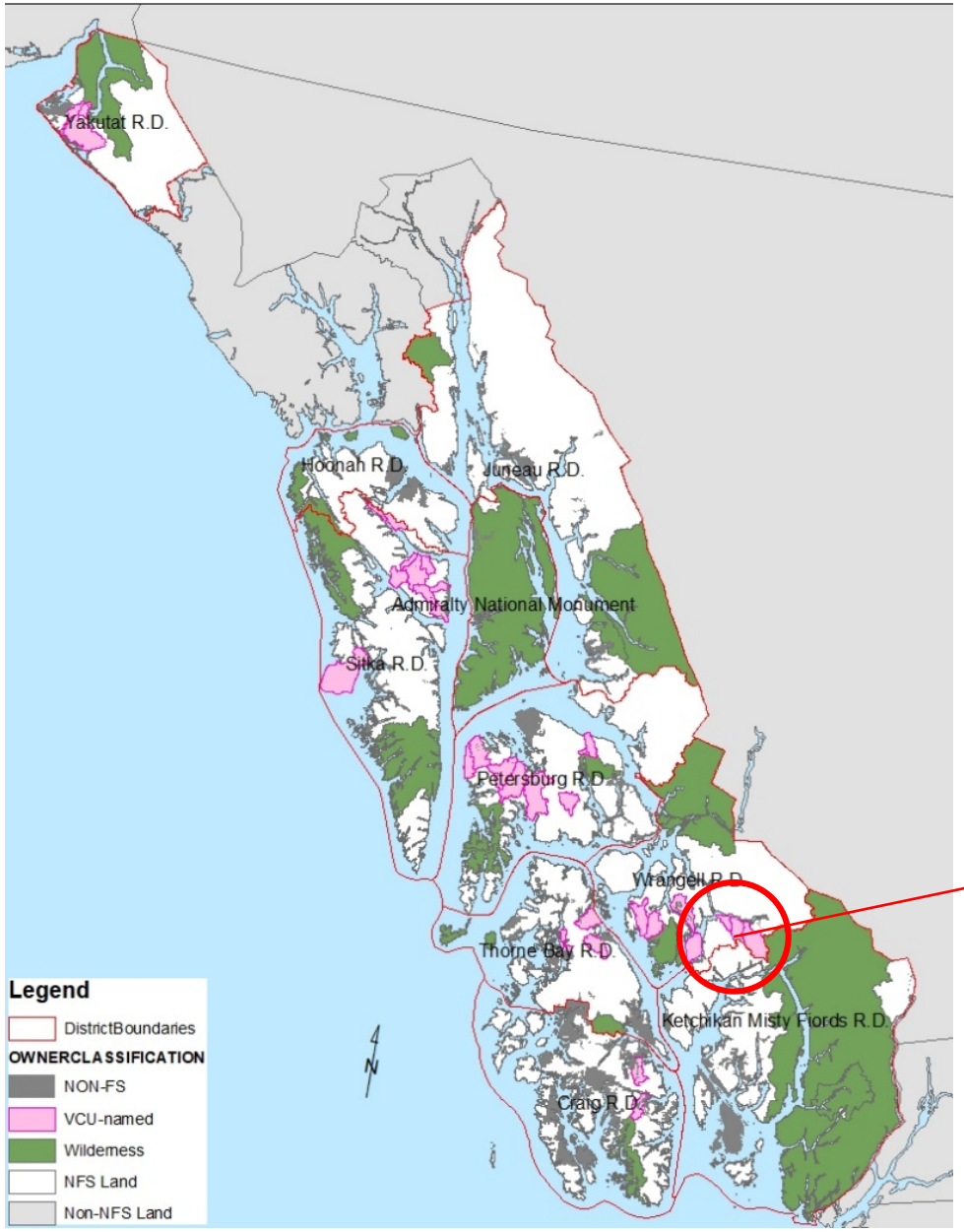

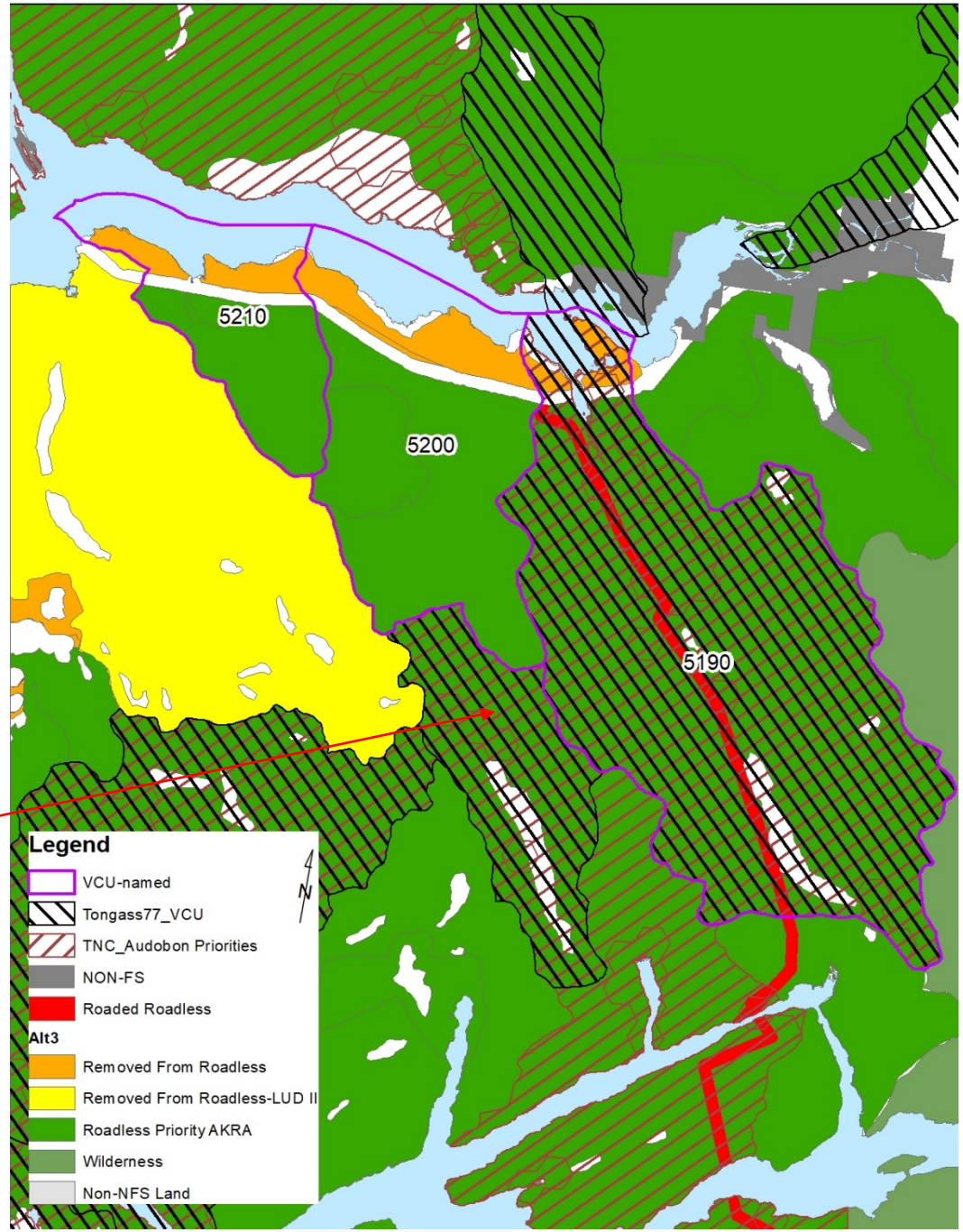

VCU 5190, 5200, 5210

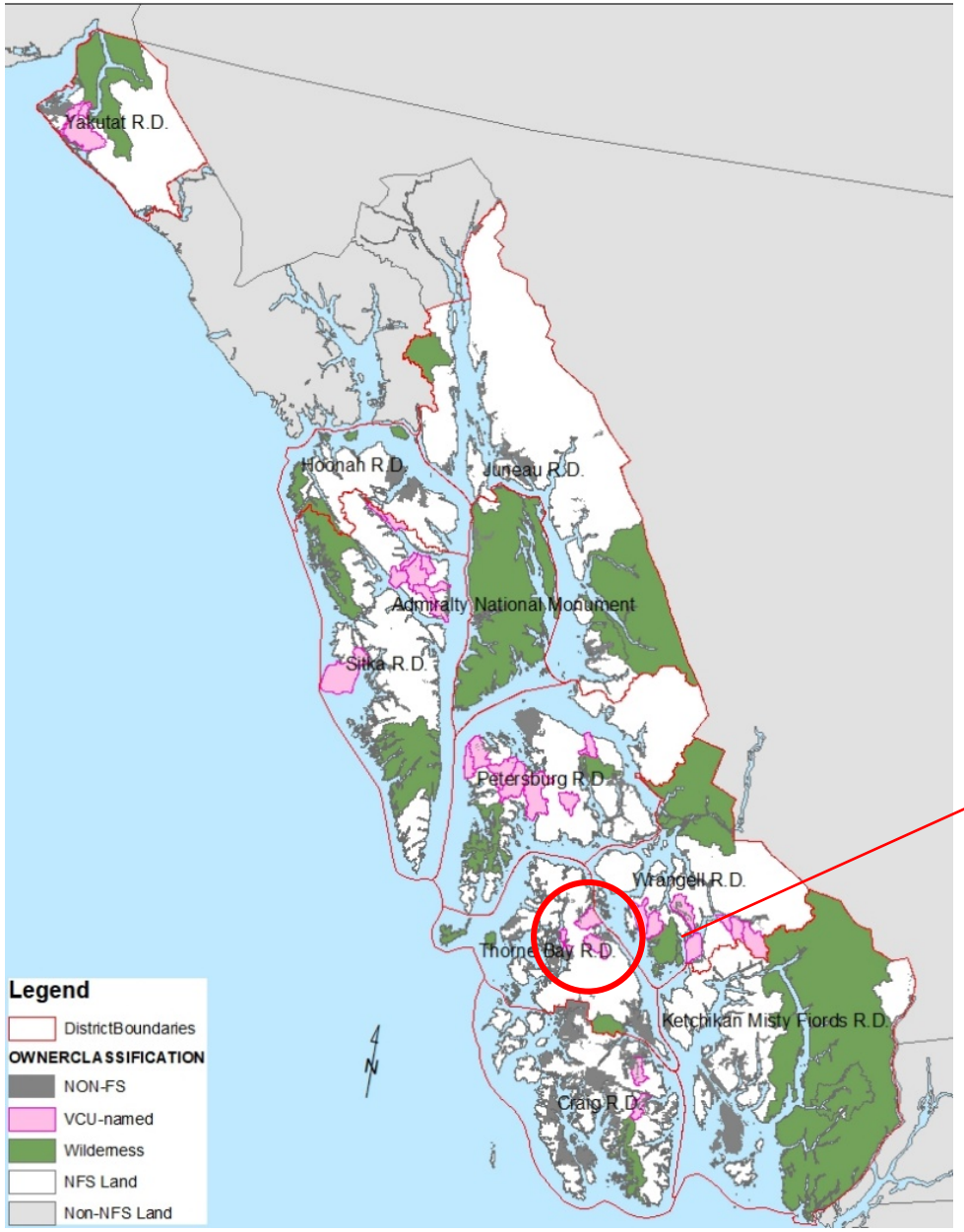

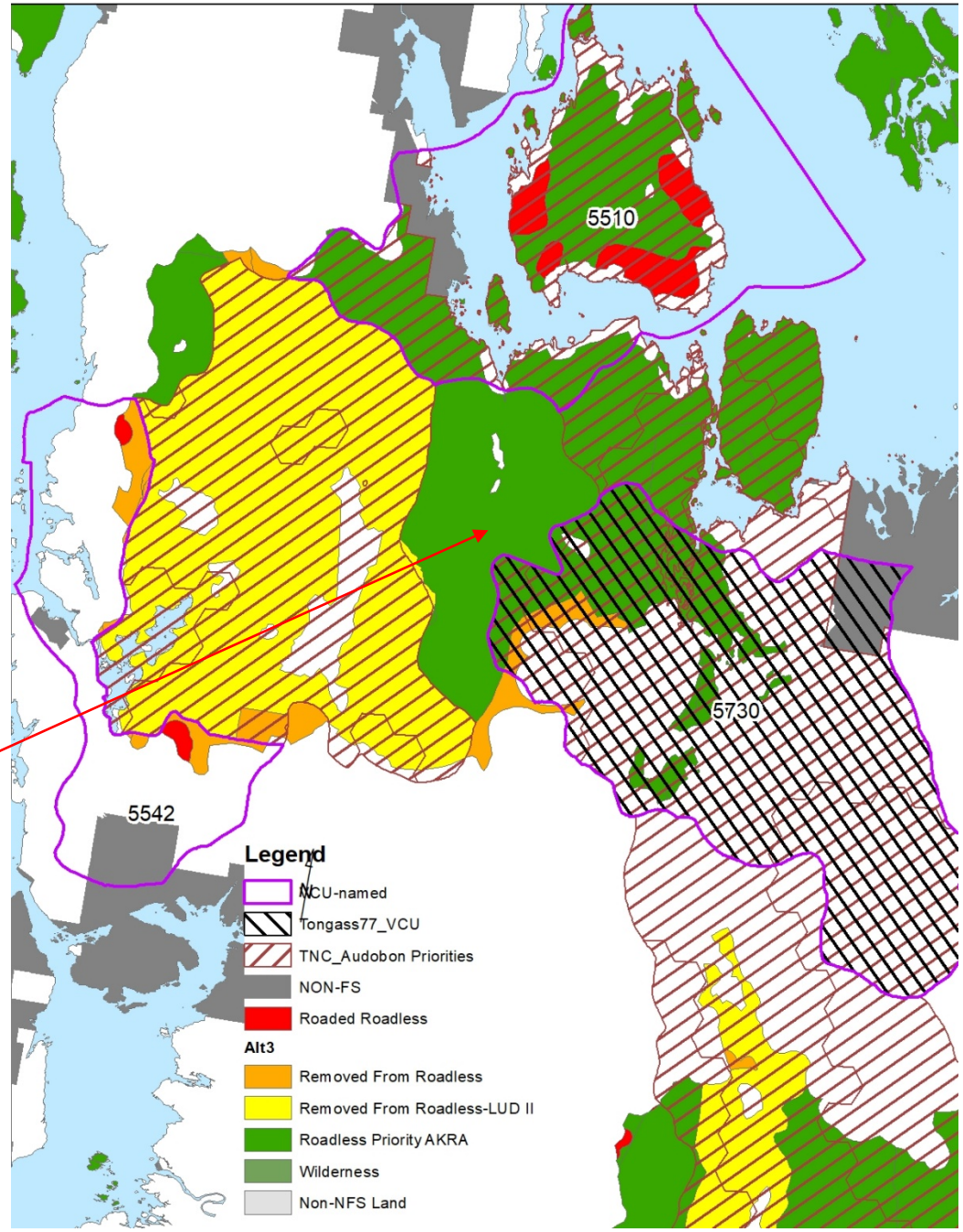

VCU 5510, 5542, 5730

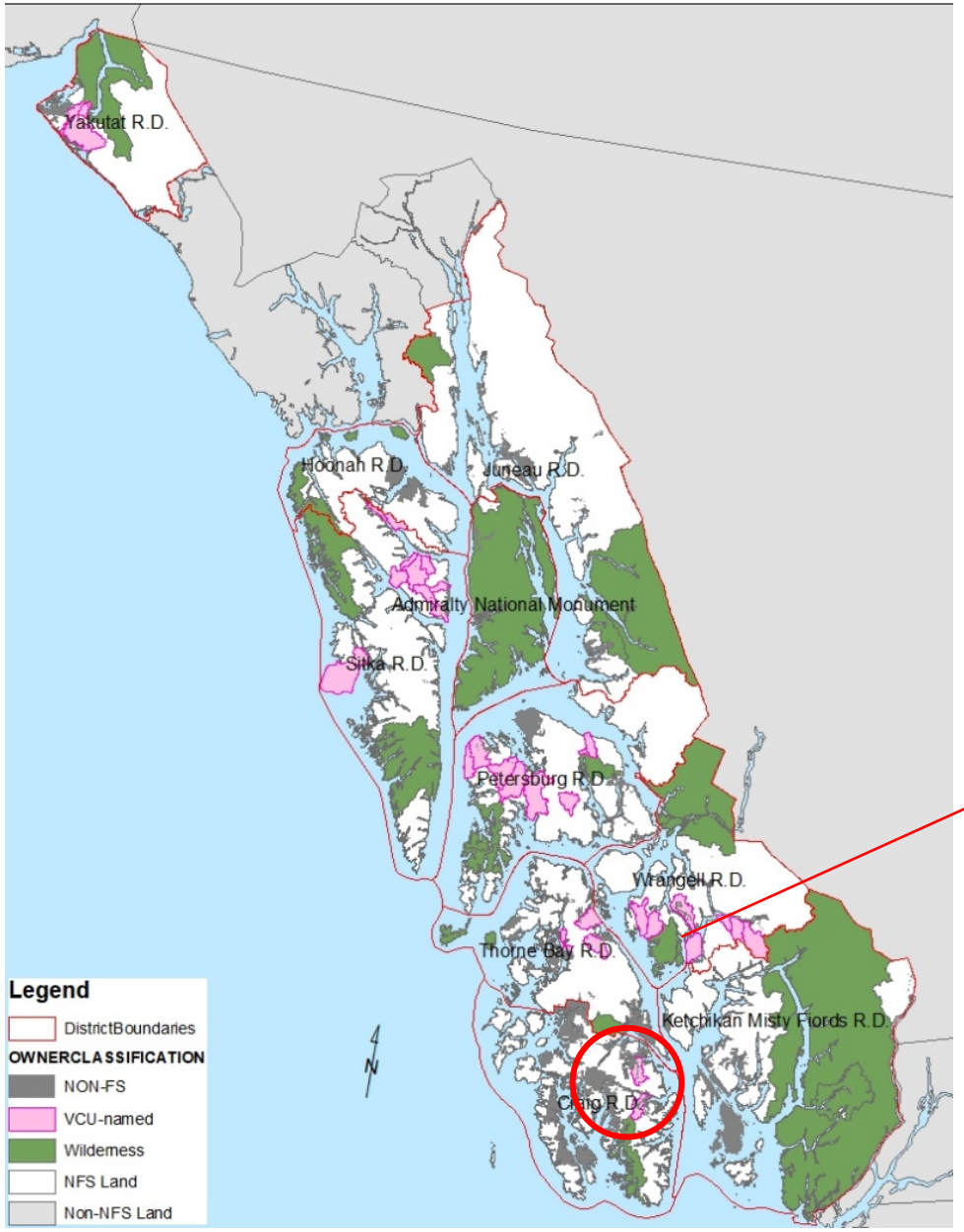

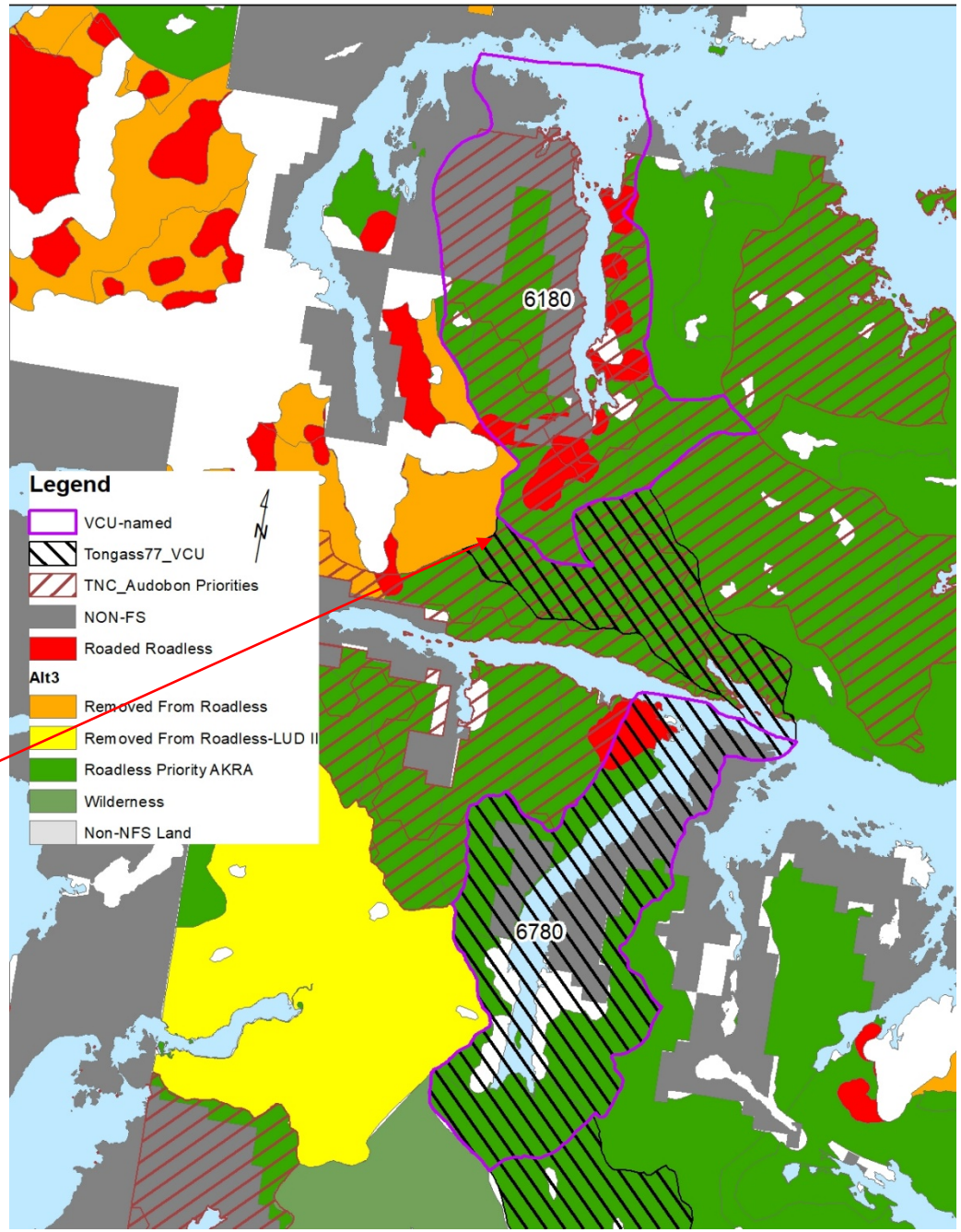

VCU 6180, 6780