MAP NO. 92337

Transfer Facilities, Marine Access Points and Proposed Transportation Corridors in Southeast Alaska

State of Alaska
Department of Transportation and Public Facilities

Map adopted by:
Mike Barton, Commissioner

Signature, June 15, 2005

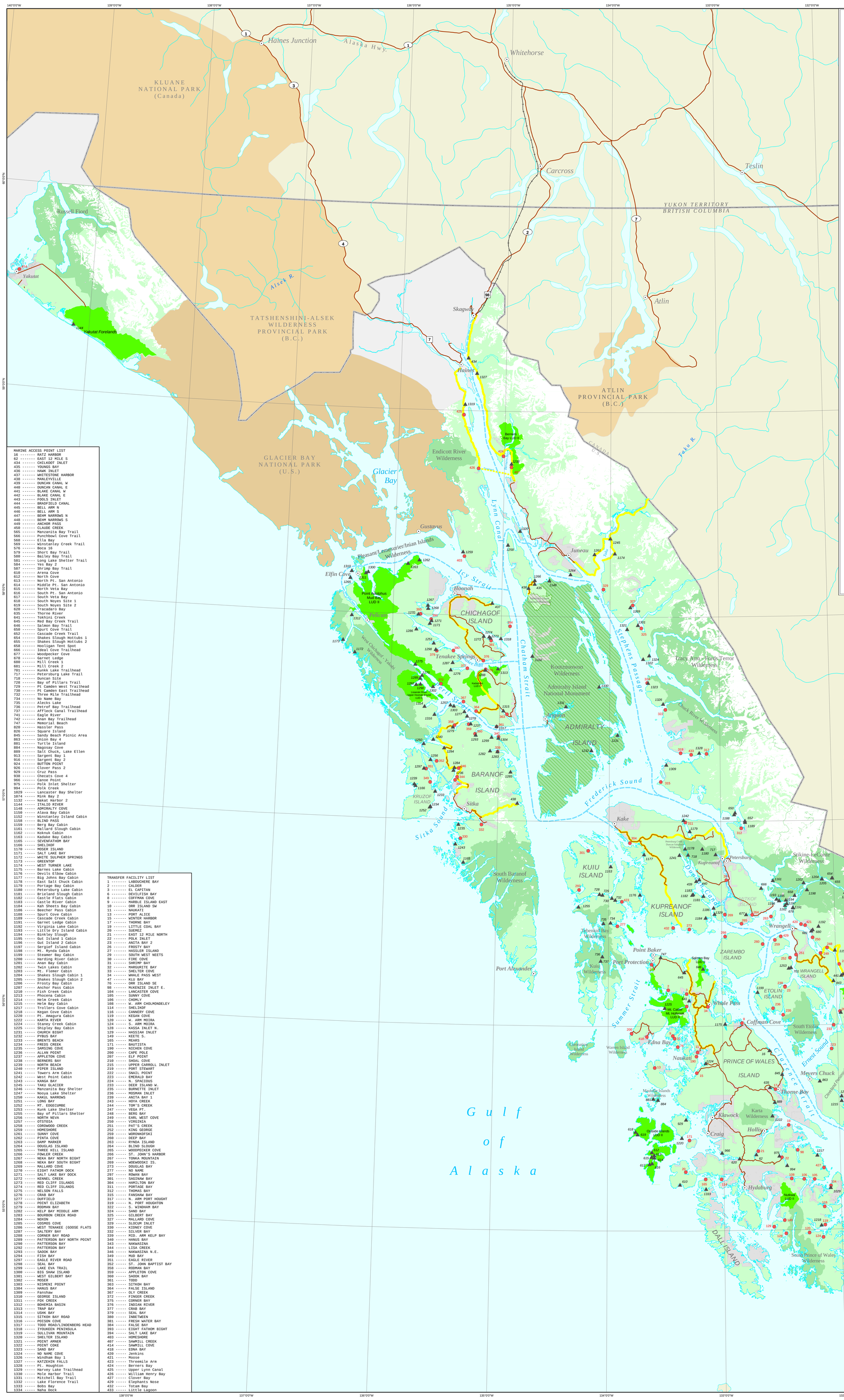

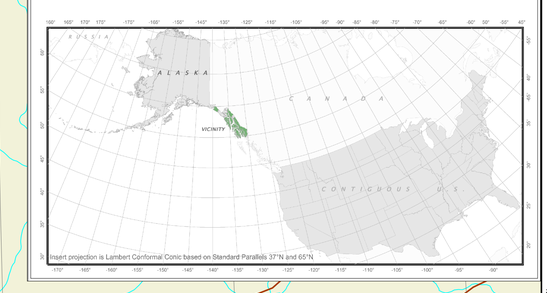

Legend

- Tongass National Forest (T.N.F.)
- Wilderness Area (T.N.F.)
- Other Ownership
- National Monument (T.N.F.)
- LUD II Areas (T.N.F.)
- 125 Transfer Facility
- 1136 Marine Access Point
- Existing Road or Highway
- Proposed Transportation & Utility Corridor
- Alaska Marine Highway System

N W E S

Miles: 0 5 10 20 30 40

1927 North American Datum. Alaska Coordinate System Zone 1 (Transverse Mercator)

MARINE ACCESS POINT LIST

16 ------- RATZ HARBOR
62 ------- EAST 12 MILE S
434 ------- CHILKOOT INLET
435 ------- YOUNGS BAY
436 ------- HAWK INLET
437 ------- WHITESTONE HARBOR
438 ------- MANLEYVILLE
439 ------- DUNCAN CANAL W
440 ------- DUNCAN CANAL E
441 ------- BLAKE CANAL W
442 ------- BLAKE CANAL E
443 ------- FOOLS INLET
444 ------- BRADFIELD CANAL
445 ------- BELL ARM N
446 ------- BELL ARM S
447 ------- BEHM NARROWS N
448 ------- BEHM NARROWS S
449 ------- ANCHOR PASS
450 ------- CLAUDE CREEK
565 ------- Manzanita Bay Trail
566 ------- Punchbowl Cove Trail
568 ------- Ella Bay
569 ------- Winstanley Creek Trail
576 ------- Boca 16
579 ------- Short Bay Trail
580 ------- Bailey Bay Trail
581 ------- Long Lake Shelter Trail
584 ------- Yes Bay 2
587 ------- Shrimp Bay Trail
610 ------- Arena Cove
612 ------- North Cove
613 ------- North Pt. San Antonio
614 ------- Middle Pt. San Antonio
615 ------- North Veta Bay
616 ------- South Pt. San Antonio
617 ------- South Veta Bay
618 ------- South Noyes Site 1
619 ------- South Noyes Site 2
620 ------- Tracadaro Bay
635 ------- Thorne River
641 ------- Tokhini Creek
645 ------- Red Bay Creek Trail
646 ------- Salmon Bay Trail
650 ------- Spurt Cove Trail
652 ------- Cascade Creek Trail
654 ------- Shakes Slough Hottubs 1
655 ------- Shakes Slough Hottubs 2
658 ------- Hooligan Tent Spot
666 ------- Ideal Cove Trailhead
677 ------- Woodpecker Cove
678 ------- Garnet Ledge
680 ------- Mill Creek 1
681 ------- Mill Creek 2
701 ------- Kunkk Lake Trailhead
717 ------- Petersburg Lake Trail
718 ------- Duncan Site
728 ------- Bay of Pillars Trail
729 ------- Pt Camden West Trailhead
730 ------- Pt Camden East Trailhead
732 ------- Three Mile Trailhead
734 ------- No Name Bay
735 ------- Alecks Lake
736 ------- Petrof Bay Trailhead
737 ------- Affleck Canal Trailhead
741 ------- Eagle River
742 ------- Anan Bay Trailhead
747 ------- Memorial Beach
820 ------- Hassler Pass
826 ------- Square Island
845 ------- Sandy Beach Picnic Area
863 ------- Union Bay 4
881 ------- Turtle Island
884 ------- Nagosay Cove
889 ------- Salt Chuck, Lake Ellen
913 ------- Sargent Bay 1
916 ------- Sargent Bay 2
924 ------- BUTTON POINT
926 ------- Clover Pass 2
929 ------- Cruz Pass
938 ------- Checats Cove 4
966 ------- Canoe Point
975 ------- Polk Inlet Shelter
994 ------- Polk Creek
1029 ------- Lancaster Bay Shelter
1074 ------- Mink Bay 2
1132 ------- Nakat Harbor 2
1144 ------- ITALIO RIVER
1148 ------- ADMIRALTY COVE
1150 ------- Alava Bay Cabin
1152 ------- Winstanley Island Cabin
1158 ------- BLIND PASS
1159 ------- Berg Bay Cabin
1161 ------- Mallard Slough Cabin
1162 ------- Koknuk Cabin
1163 ------- Kadake Bay Cabin
1165 ------- SEVENFATHOM BAY
1166 ------- SHELIKOF
1170 ------- MOSER ISLAND
1171 ------- SALT LAKE BAY
1172 ------- WHITE SULPHER SPRINGS
1173 ------- GREENTOP
1174 ------- WEST TURNER LAKE
1175 ------- Barnes Lake Cabin
1176 ------- Devils Elbow Cabin
1177 ------- Big Johns Bay Cabin
1178 ------- East Salt Chuck Cabin
1179 ------- Portage Bay Cabin
1180 ------- Petersburg Lake Cabin
1181 ------- Brieland Slough Cabin
1182 ------- Castle Flats Cabin
1183 ------- Castle River Cabin
1184 ------- Kah Sheets Bay Cabin
1186 ------- Beecher Pass Cabin
1188 ------- Spurt Cove Cabin
1189 ------- Cascade Creek Cabin
1191 ------- Garnet Ledge Cabin
1192 ------- Virginia Lake Cabin
1193 ------- Little Dry Island Cabin
1194 ------- Binkley Slough
1195 ------- Gut Island 1 Cabin
1196 ------- Gut Island 2 Cabin
1197 ------- Sergief Island Cabin
1198 ------- Mt. Rynda Cabin
1199 ------- Steamer Bay Cabin
1200 ------- Harding River Cabin
1201 ------- Anan Bay Cabin
1202 ------- Twin Lakes Cabin
1203 ------- Mt. Flemer Cabin
1204 ------- Shakes Slough Cabin 1
1205 ------- Shakes Slough Cabin 2
1206 ------- Frosty Bay Cabin
1207 ------- Anchor Pass Cabin
1210 ------- Fish Creek Cabin
1213 ------- Phocena Cabin
1214 ------- Helm Creek Cabin
1215 ------- Helm Bay Cabin
1217 ------- Trollers Cove Cabin
1218 ------- Kegan Cove Cabin
1220 ------- Pt. Amagura Cabin
1222 ------- KARTA RIVER
1224 ------- Staney Creek Cabin
1225 ------- Shipley Bay Cabin
1231 ------- CHURCH BIGHT
1232 ------- PYBUS BAY
1233 ------- BRENTS BEACH
1234 ------- FREDS CREEK
1235 ------- SAMSING COVE
1236 ------- ALLAN POINT
1237 ------- APPLETON COVE
1238 ------- BERNERS BAY
1239 ------- NORTH BEACH
1240 ------- PIPER ISLAND
1241 ------- Towers Arm Cabin
1242 ------- West Point Cabin
1243 ------- KANGA BAY
1245 ------- TAKU GLACIER
1246 ------- Manzanita Bay Shelter
1247 ------- Nooya Lake Shelter
1250 ------- KAKUL NARROWS
1251 ------- LONG BAY
1252 ------- MT. EDGECUMBE
1253 ------- Kunk Lake Shelter
1255 ------- Bay of Pillars Shelter
1256 ------- NORTH NEVA
1257 ------- OTSTOIA
1258 ------- CORDWOOD CREEK
1259 ------- HOMESHORE
1261 ------- SUNNY COVE
1262 ------- PINTA COVE
1263 ------- DAMP MARKER
1264 ------- DOUGLAS ISLAND
1265 ------- THREE HILL ISLAND
1266 ------- FOWLER CREEK
1267 ------- NEKA BAY NORTH BIGHT
1268 ------- NEKA BAY SOUTH BIGHT
1269 ------- MALLARD COVE
1270 ------- EIGHT FATHOM DOCK
1271 ------- SALT LAKE BAY DOCK
1272 ------- KENNEL CREEK
1273 ------- RED CLIFF ISLANDS
1274 ------- RED CLIFF ISLANDS
1275 ------- NELSON FALLS
1276 ------- CRAB BAY
1277 ------- DUFFIELD
1278 ------- POINT ELIZABETH
1279 ------- RODMAN BAY
1282 ------- KELP BAY MIDDLE ARM
1283 ------- BOURBON CREEK ROAD
1284 ------- NOXON
1285 ------- COSMOS COVE
1286 ------- WEST TENAKEE (GOOSE FLATS
1287 ------- SALTERY BAY
1288 ------- CORNER BAY ROAD
1289 ------- PATTERSON BAY NORTH POINT
1290 ------- PATTERSON BAY
1292 ------- PATTERSON BAY
1293 ------- SADOK BAY
1294 ------- FISH BAY
1297 ------- EAGLE RIVER ROAD
1298 ------- SEAL BAY
1299 ------- LAKE EVA TRAIL
1300 ------- BIG SHAW ISLAND
1301 ------- WEST GILBERT BAY
1302 ------- MOSER
1303 ------- NISMENI POINT
1304 ------- HANUS BAY
1309 ------- Fanshaw
1310 ------- GEORGE ISLAND
1311 ------- FOX CREEK
1312 ------- BOHEMIA BASIN
1313 ------- TRAP BAY
1314 ------- USHK BAY
1315 ------- SITKOH BAY ROAD
1316 ------- POISON COVE
1317 ------- TODD ROAD/LINDENBERG HEAD
1318 ------- IVOUKEEN PENINSULA
1319 ------- SULLIVAN MOUNTAIN
1320 ------- SHELTER ISLAND
1321 ------- POINT AMNER
1322 ------- POINT COKE
1323 ------- SAND BAY
1324 ------- NO NAME COVE
1326 ------- Windham Bay 1
1327 ------- KATZEHIN FALLS
1328 ------- Pt. Houghton
1329 ------- Harvey Lake Trailhead
1330 ------- Mole Harbor Trail
1331 ------- Mitchell Bay Trail
1332 ------- Lake Florence Trail
1333 ------- Bobs Bay
1334 ------- Naha Dock

TRANSFER FACILITY LIST

1 -------- LABOUCHERE BAY
2 -------- CALDER
3 -------- EL CAPITAN
6 -------- DEVILFISH BAY
8 -------- COFFMAN COVE
9 - Castle River Cabin
10 ------- ORR ISLAND SW
11 ------- NAUKATI
13 ------- PORT ALICE
15 ------- WINTER HARBOR
17 ------- THORNE BAY
19 ------- LITTLE COAL BAY
20 ------- SUEMEZ
21 ------- EAST 12 MILE NORTH
22 ------- POLK INLET
23 ------- ANITA BAY 2
26 ------- FROSTY BAY
27 ------- HASSLER ISLAND
29 ------- SOUTH WEST NEETS
30 ------- FIRE COVE
31 ------- SHRIMP BAY
32 ------- MARGURITE BAY
33 ------- SHELTER COVE
34 ------- WHALE PASS WEST
47 ------- KLU BAY
76 ------- ORR ISLAND SE
98 ------- MCKENZIE INLET E.
104 ------- LANCASTER COVE
105 ------- SUNNY COVE
106 ------- CHOMLY
108 ------- W. ARM CHOLMONDELEY
114 ------- SHELIKOF
116 ------- CANNERY COVE
119 ------- KEGAN COVE
120 ------- W. ARM MOIRA
124 ------- S. ARM MOIRA
128 ------- KASSA INLET N.
129 ------- HASSIAH INLET
149 ------- KEETE S.
165 ------- MEARS
171 ------- BAUTISTA
190 ------- NICHEN COVE
200 ------- CAPE POLE
207 ------- ELF POINT
210 ------- SHOAL COVE
215 ------- UPPER CARROLL INLET
219 ------- PORT STEWART
222 ------- SNAIL POINT
223 ------- EMERALD BAY
224 ------- N. SPACIOUS
233 ------- DEER ISLAND W.
235 ------- BURNETTE INLET
236 ------- MOSMAN INLET
239 ------- ANITA BAY 1
243 ------- HOYA CREEK
244 ------- TOM'S CREEK
247 ------- VEGA PT.
248 ------- BERG BAY
249 ------- EARL WEST COVE
250 ------- VIRGINIA
251 ------- PAT'S CREEK
252 ------- KING GEORGE
259 ------- WORONKOFSKI
260 ------- DEEP BAY
263 ------- RYNDA ISLAND
265 ------- WOODPECKER COVE
266 ------- ST. JOHN'S HARBOR
267 ------- TONKA MOUNTAIN
269 ------- WOEWODSKI IS.
273 ------- DOUGLAS BAY
277 ------- NO NAME
297 ------- ROWAN BAY
301 ------- SAGINAW BAY
304 ------- HAMILTON BAY
311 ------- PORTAGE BAY
312 ------- THOMAS BAY
315 ------- FANSHAW BAY
317 ------- N. ARM PORT HOUGHT
319 ------- N. PORT HOUGHTON
322 ------- S. WINDHAM BAY
324 ------- SAND BAY
325 ------- GILBERT BAY
327 ------- MALLARD COVE
329 ------- SLOCUM INLET
330 ------- KIDNEY COVE
332 ------- SILVER BAY
339 ------- MID. ARM KELP BAY
340 ------- HANUS BAY
343 ------- NAKWASINA
344 ------- LISA CREEK
346 ------- NAKWASINA N.E.
349 ------- MUD BAY
351 ------- EAGLE RIVER
352 ------- ST. JOHN BAPTIST BAY
358 ------- RODMAN BAY
359 ------- APPLETON COVE
360 ------- SAOOK BAY
361 ------- TODD
363 ------- SITKOH BAY
364 ------- FALSE ISLAND
367 ------- OLY CREEK
372 ------- FINGER CREEK
375 ------- CORNER BAY
376 ------- INDIAN RIVER
377 ------- CRAB BAY
379 ------- SEAL BAY
380 ------- INBETWEEN
381 ------- FRESH WATER BAY
384 ------- FALSE BAY
393 ------- EIGHT FATHOM BIGHT
394 ------- SALT LAKE BAY
403 ------- HOMESHORE
407 ------- SAWMILL CREEK
414 ------- SAWMILL COVE
418 ------- EDNA BAY
420 ------- Jenkins
421 ------- Moose
423 ------- Threemile Arm
424 ------- Berners Bay
425 ------- Upper Lynn Canal
426 ------- William Henry Bay
427 ------- Clover Bay
429 ------- Elephants Nose
432 ------- Totam Bay
433 ------- Little Lagoon