Rulemaking for Alaska Roadless Areas - Draft EIS

Map 9: Alternative 3 with Suitable

2019

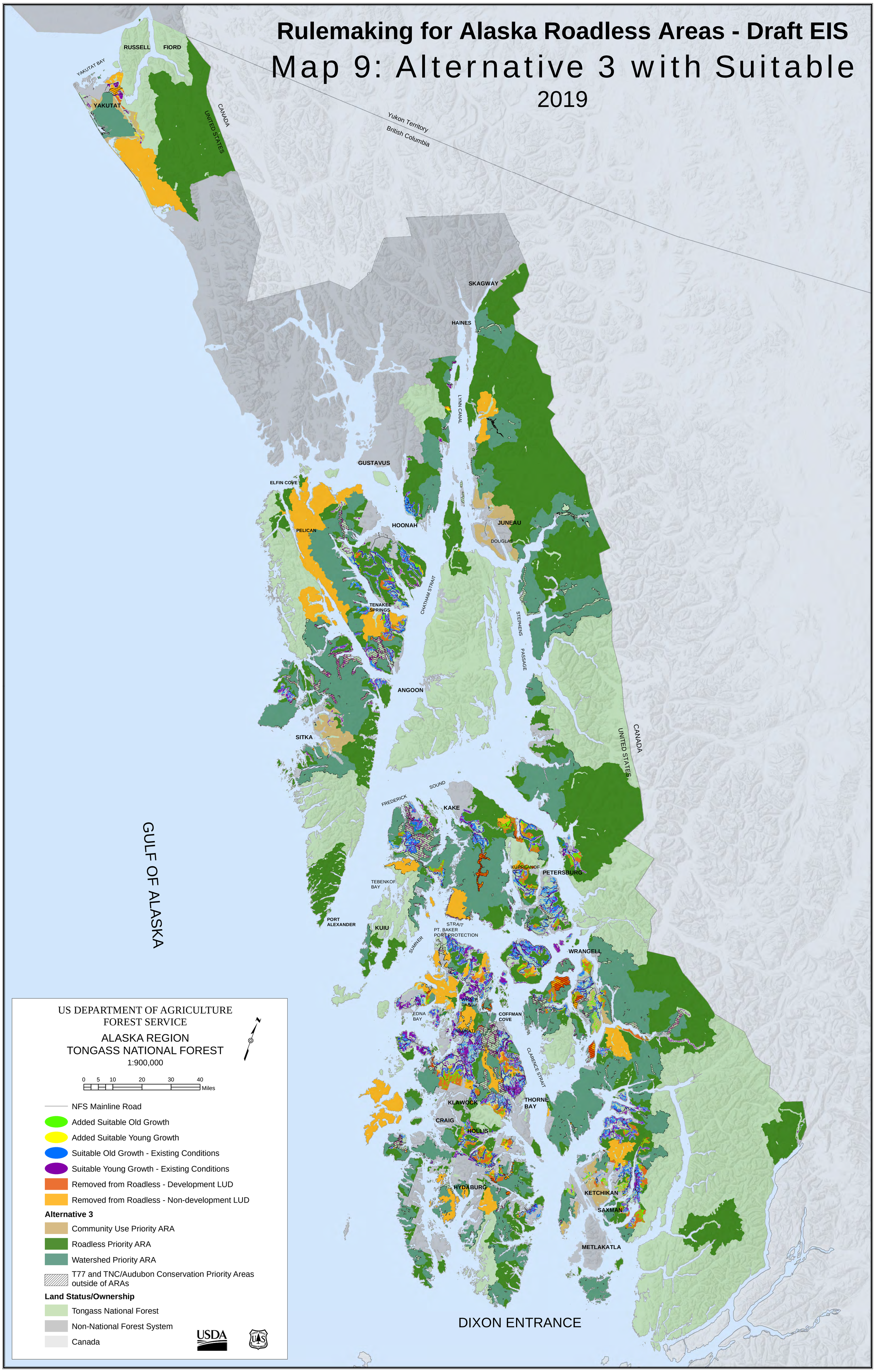

Document Path: R:\PROJECTS\TNF_ROADLESS_EIS_106-AA82\DEIS_MAPS\MAPS\ALTERNATIVE_3_with_SUITABLE.mxd