Rulemaking for Alaska Roadless Areas - Draft EIS

Map 16: Alternative 4 with Selected Outfitter/Guide Use Areas and Suitable

2019

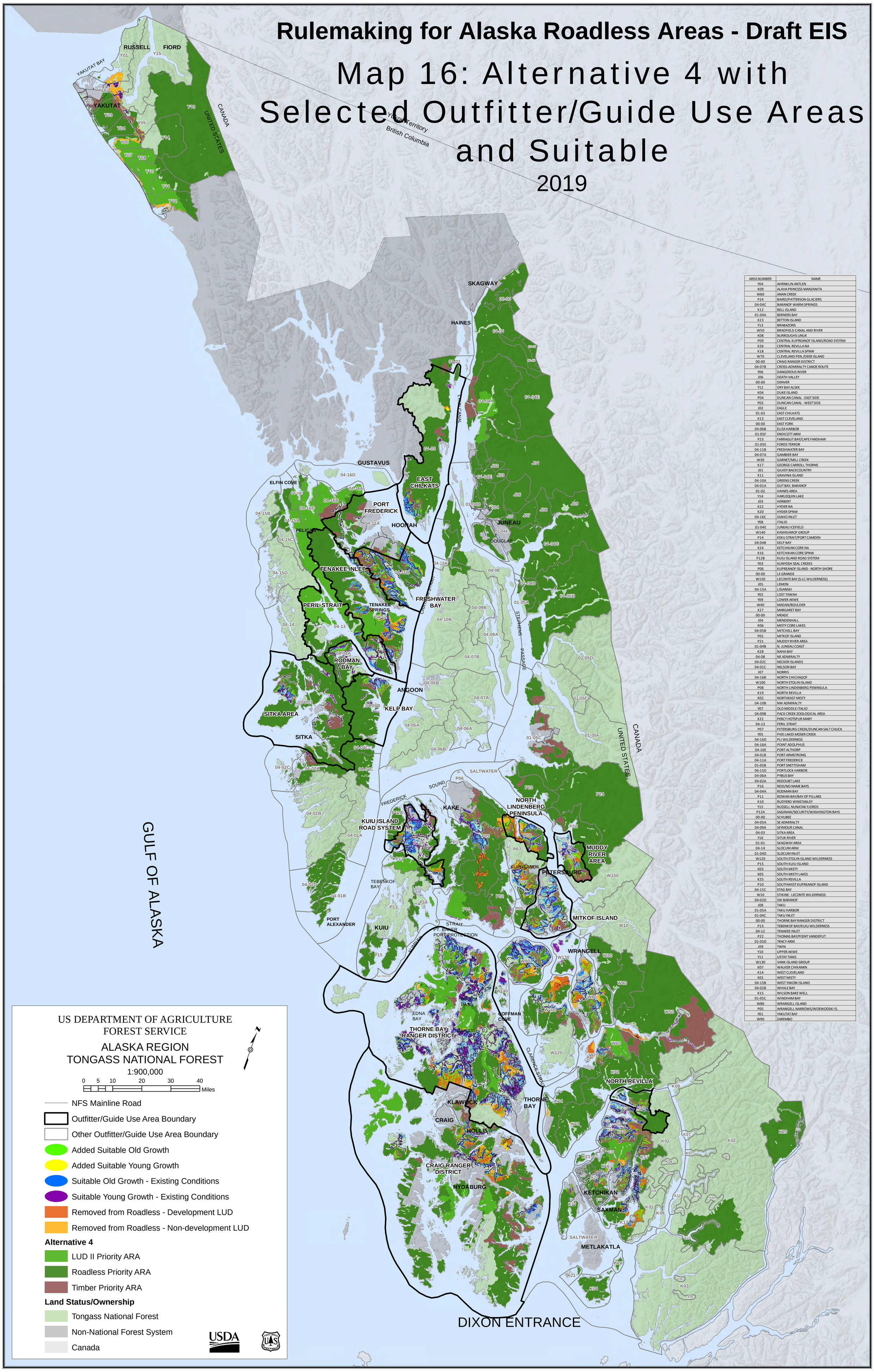

AREA NUMBER	NAME
Y04	AHRNKLIN ANTLEN
K09	ALAVA PRINCESS MANZANITA
W60	ANAN CREEK
P24	BAIRD/PATTERSON GLACIERS
04-04C	BARANOF WARM SPRINGS
K12	BELL ISLAND
01-04A	BERNERS BAY
K23	BETTON ISLAND
Y13	BRABAZONS
W50	BRADFIELD CANAL AND RIVER
K08	BURROUGHS UNUK
P09	CENTRAL KUPREANOF ISLAND/ROAD SYSTEM
K26	CENTRAL REVILLA NA
K18	CENTRAL REVILLA SPNW
W70	CLEVELAND PEN./DEER ISLAND
00-00	CRAIG RANGER DISTRICT
04-07B	CROSS-ADMIRALTY CANOE ROUTE
Y06	DANGEROUS RIVER
J06	DEATH VALLEY
00-00	DENVER
Y12	DRY BAY ALSEK
K04	DUKE ISLAND
P04	DUNCAN CANAL - EAST SIDE
P02	DUNCAN CANAL - WEST SIDE
J02	EAGLE
01-03	EAST CHILKATS
K13	EAST CLEVELAND
00-00	EAST FORK
04-06B	ELIZA HARBOR
01-05F	ENDICOTT ARM
P23	FARRAGUT BAY/CAPE FANSHAW
01-05E	FORDS TERROR
04-11B	FRESHWATER BAY
04-07A	GAMBIER BAY
W30	GARNET/MILL CREEK
K17	GEORGE CARROLL THORNE
J01	GILKEY BACKCOUNTRY
K11	GRAVINA ISLAND
04-10A	GREENS CREEK
04-01A	GUT BAY, BARANOF
01-02	HAINES AREA
Y14	HARLEQUIN LAKE
J03	HERBERT
K22	HYDER NA
K20	HYDER SPNW
04-16C	IDAHO INLET
Y08	ITALIO
01-04E	JUNEAU ICEFIELD
W140	KASHEVAROF GROUP
P14	KEKU STRAIT/PORT CAMDEN
04-04B	KELP BAY
K24	KETCHIKAN CORE NA
K16	KETCHIKAN CORE SPNW
P12B	KUIU ISLAND ROAD SYSTEM
Y03	KUNYOSH SEAL CREEKS
P06	KUPREANOF ISLAND - NORTH SHORE
00-00	LE GRANDE
W150	LECONTE BAY (S-LC WILDERNESS)
J05	LEMON
04-15A	LISIANSKI
Y02	LOST TAWAH
Y09	LOWER AKWE
W40	MADAN/BOULDER
K27	MARGARET BAY
00-00	MEADE
J04	MENDENHALL
K06	MISTY CORE LAKES
04-05B	MITCHELL BAY
P01	MITKOF ISLAND
P21	MUDDY RIVER AREA
01-04B	N. JUNEAU COAST
K28	NAHA BAY
04-08	NE ADMIRALTY
04-02C	NECKER ISLANDS
04-01C	NELSON BAY
J07	NORRIS
04-16B	NORTH CHICHAGOF
W100	NORTH ETOLIN ISLAND
P08	NORTH LINDENBERG PENINSULA
K19	NORTH REVILLA
K02	NORTHEAST MISTY
04-10B	NW ADMIRALTY
Y07	OLD MIDDLE ITALIO
04-09B	PACK CREEK ZOOLOGICAL AREA
K21	PERCY HOTSPUR MARY
04-13	PERIL STRAIT
P07	PETERSBURG CREEK/DUNCAN SALT CHUCK
Y05	PIKE LAKES MOSER CREEK
04-16D	PLI WILDERNESS
04-16A	POINT ADOLPHUS
04-16E	PORT ALTHORP
04-01B	PORT ARMSTRONG
04-11A	PORT FREDERICK
01-05B	PORT SNETTISHAM
04-15D	PORTLOCK HARBOR
04-06A	PYBUS BAY
04-02A	REDOUBT LAKE
P16	REID/NO NAME BAYS
04-04A	RODMAN BAY
P11	ROWAN BAY/BAY OF PILLARS
K10	RUDYERD WINSTANLEY
Y15	RUSSELL NUNATAK FJORDS
P12A	SAGINAW/SECURITY/WASHINGTON BAYS
00-00	SCHUBEE
04-05A	SE ADMIRALTY
04-09A	SEYMOUR CANAL
04-03	SITKA AREA
Y16	SITUK RIVER
01-01	SKAGWAY AREA
04-14	SLOCUM ARM
01-04D	SLOCUM INLET
W120	SOUTH ETOLIN ISLAND WILDERNESS
P15	SOUTH KUIU ISLAND
K03	SOUTH MISTY
K05	SOUTH MISTY LAKES
K25	SOUTH REVILLA
P10	SOUTHWEST KUPREANOF ISLAND
04-15C	STAG BAY
W10	STIKINE - LECONTE WILDERNESS
04-02D	SW BARANOF
J08	TAKU
01-05A	TAKU HARBOR
01-04C	TAKU INLET
00-00	THORNE BAY RANGER DISTRICT
P13	TEBENKOF BAY/KUIU WILDERNESS
04-12	TENAKEE INLET
P22	THOMAS BAY/POINT VANDEPUT
01-05D	TRACY ARM
J09	TWIN
Y10	UPPER AKWE
Y11	USTAY TANIS
W130	VANK ISLAND GROUP
K07	WALKER CHIKAMIN
K14	WEST CLEVELAND
K01	WEST MISTY
04-15B	WEST YAKOBI ISLAND
04-02B	WHALE BAY
K15	WILSON BAKE WELL
01-05C	WINDHAM BAY
W80	WRANGELL ISLAND
P05	WRANGELL NARROWS/WOEWODSKI IS.
Y01	YAKUTAT BAY
W90	ZAREMBO

Document Path: R:\PROJECTS\TNF_ROADLESS_EIS_106-AA82\DEIS_MAPS\MAPS\ALTERNATIVE_4_with_SUITABLE_and_OGAs.mxd