Rulemaking for Alaska Roadless Areas - Final EIS

Map 7: Alternative 1 with Suitable

2020

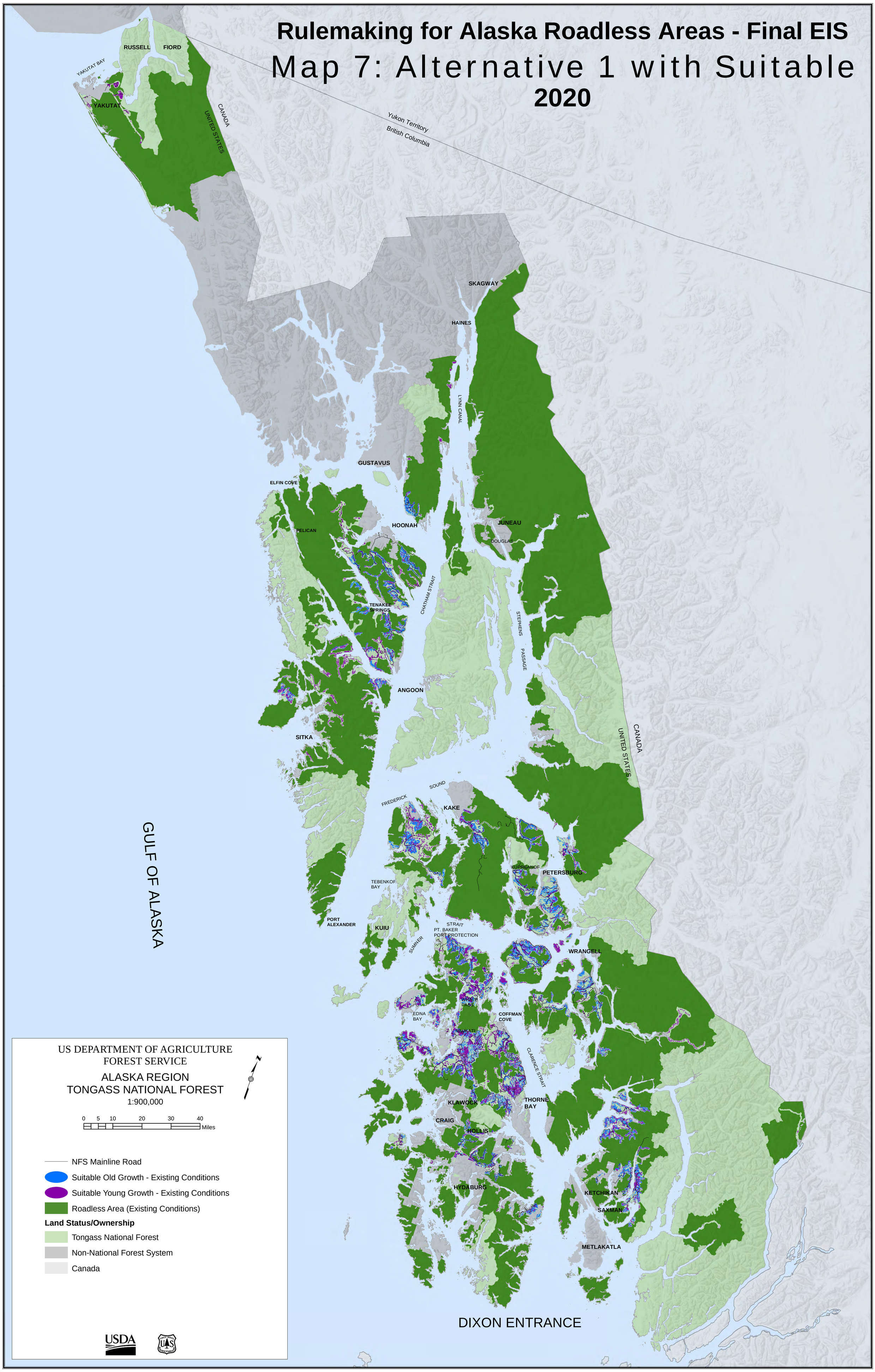

Document Path: R:\PROJECTS\TNF_ROADLESS_EIS_106-AA82\FEIS_MAPS\MAPS\ALTERNATIVE_1_with_SUITABLE.mxd