Rulemaking for Alaska Roadless Areas - Final EIS

Map 10: Alternative 4 with Suitable

2020

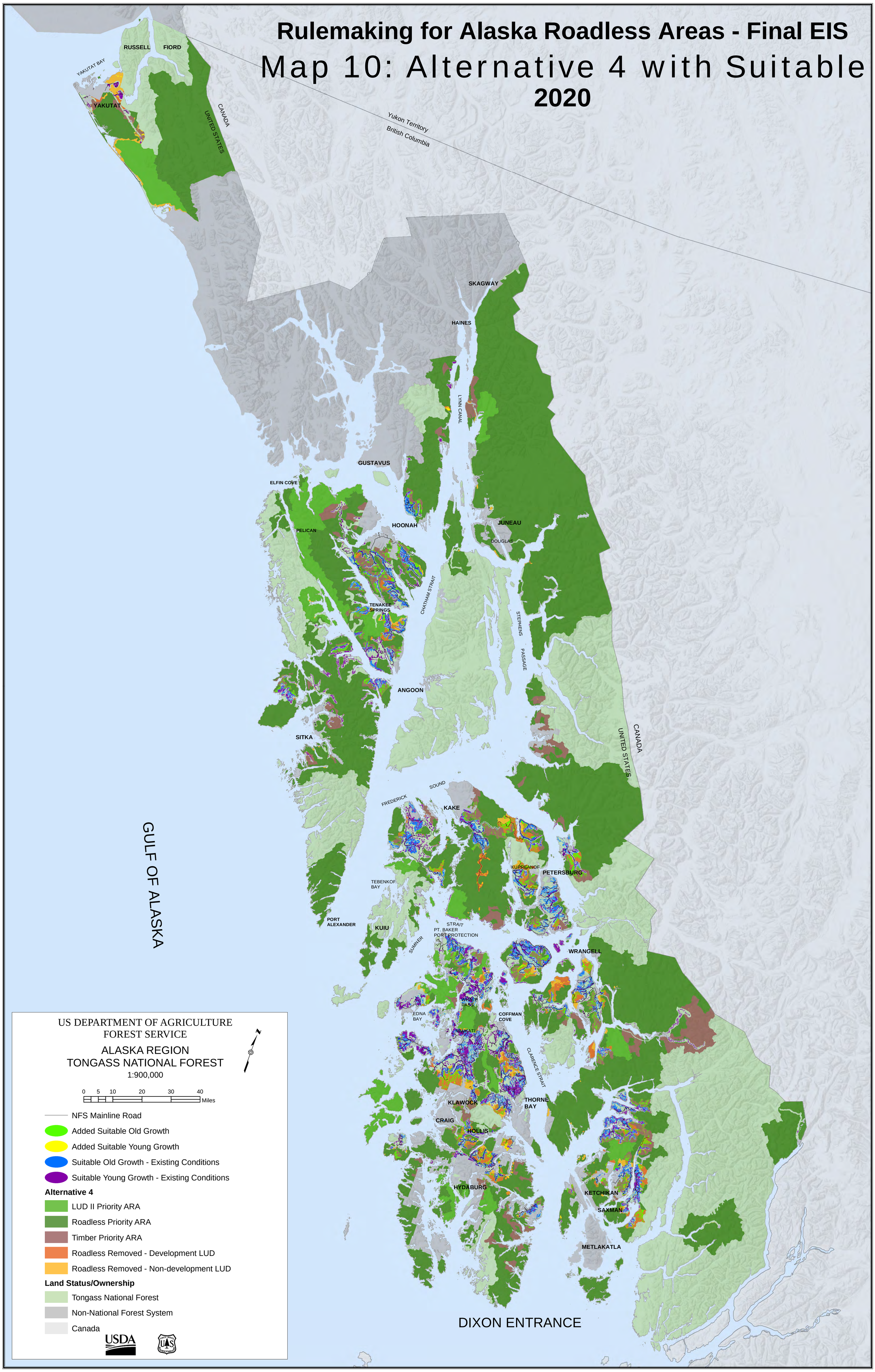

Document Path: R:\PROJECTS\TNF_ROADLESS_EIS_106-AA82\FEIS_MAPS\MAPS\ALTERNATIVE_4_with_SUITABLE.mxd