Rulemaking for Alaska Roadless Areas - Final EIS

Map 11: Alternative 5 with Suitable

2020

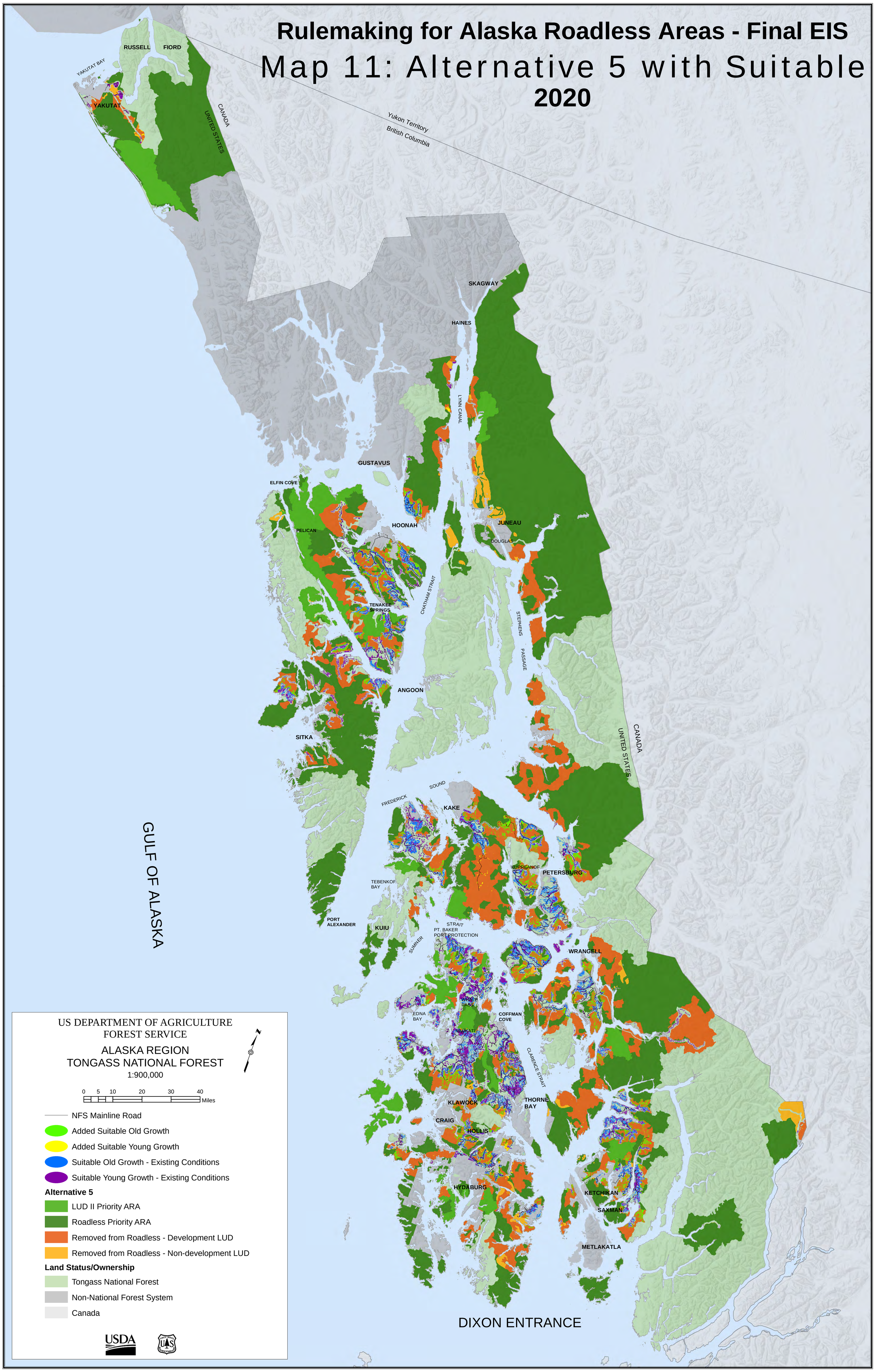

Document Path: R:\PROJECTS\TNF_ROADLESS_EIS_106-AA82\FEIS_MAPS\MAPS\ALTERNATIVE_5_with_SUITABLE.mxd