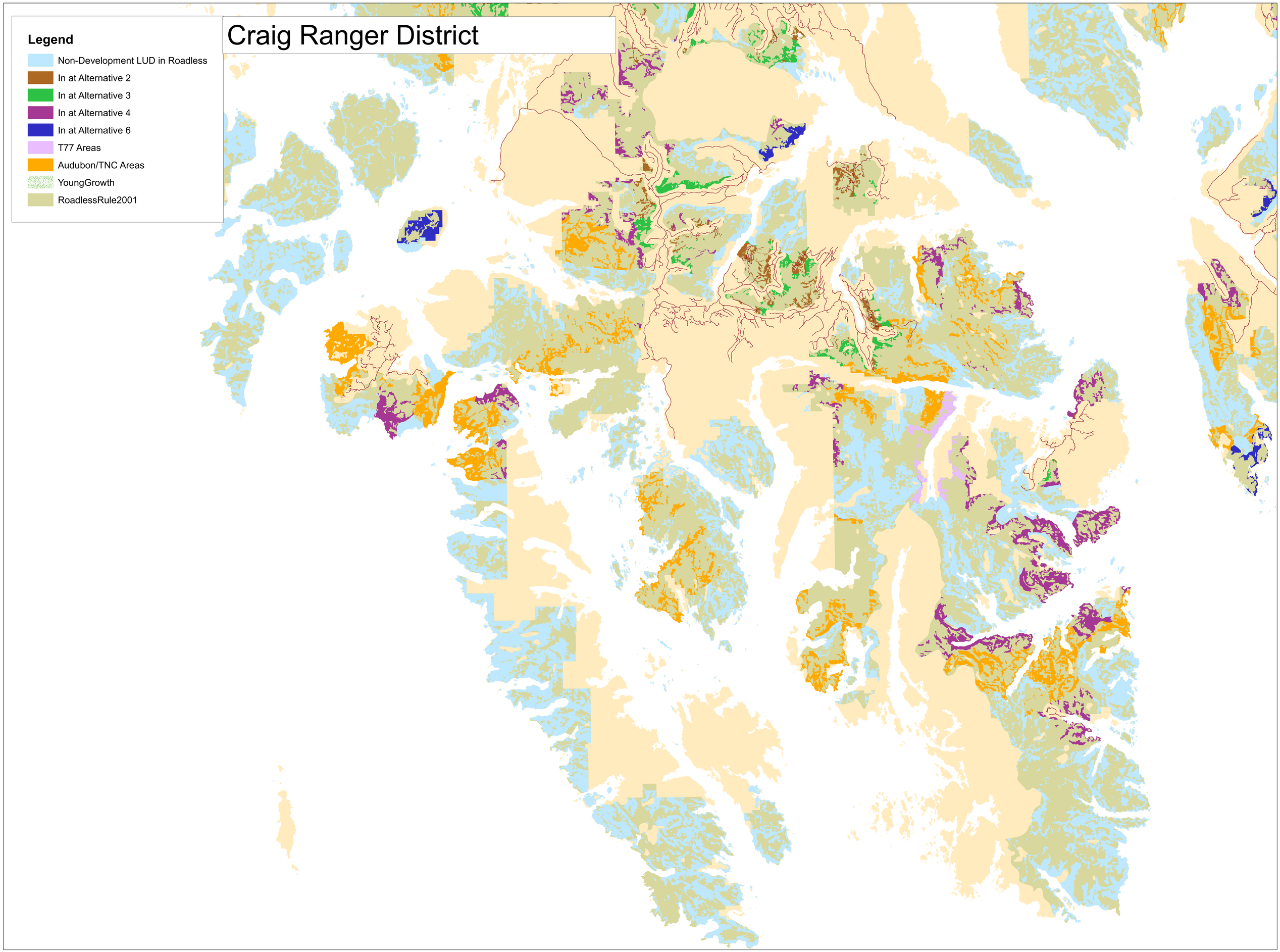
Craig Ranger District
Legend
Non-Development LUD in Roadless
In at Alternative 2
In at Alternative 3
In at Alternative 4
In at Alternative 6
T77 Areas
Audubon/TNC Areas
YoungGrowth
RoadlessRule2001