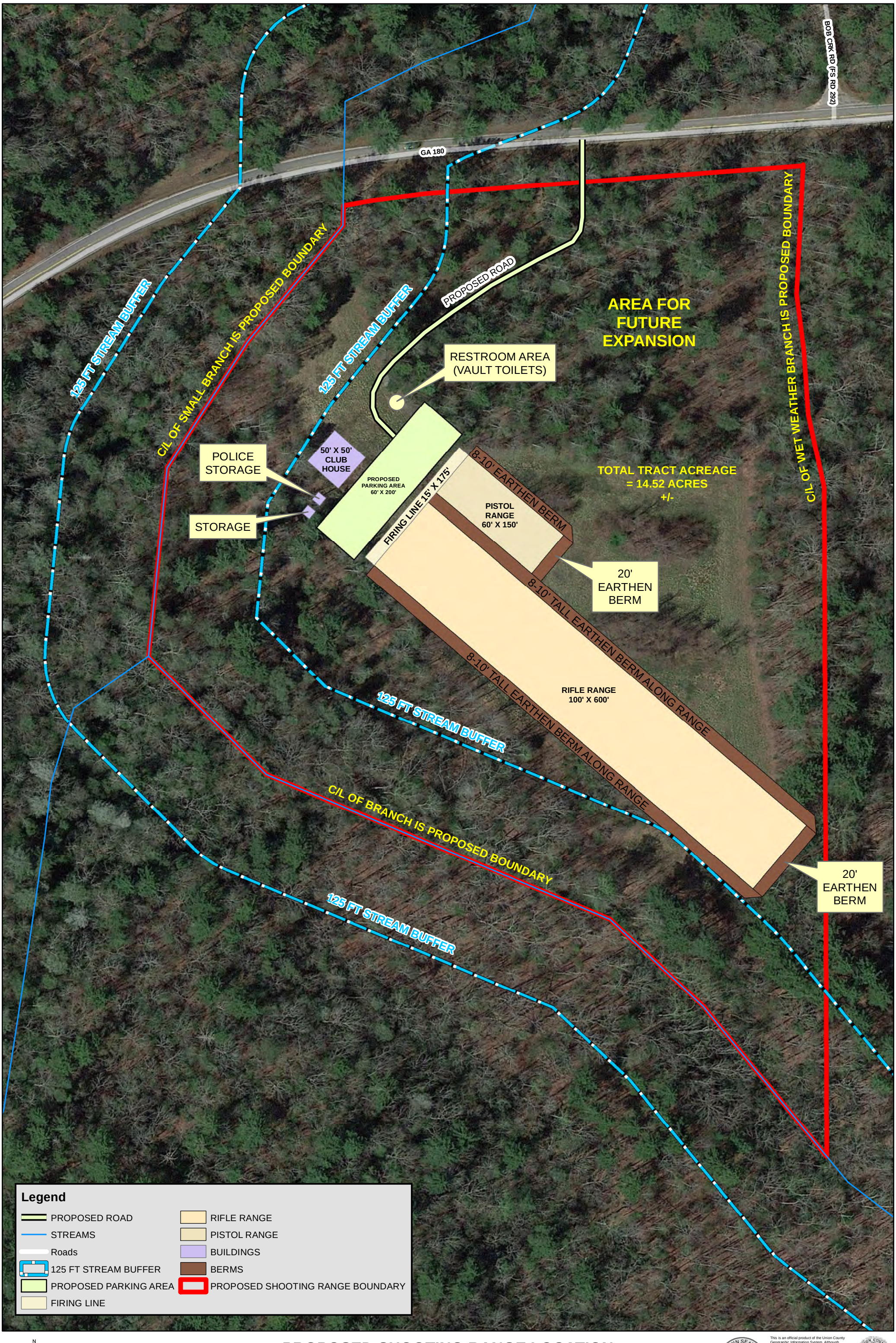

N
W E
S

1 inch = 100 feet

PROPOSED SHOOTING RANGE LOCATION
GA HWY 180 E NEAR USFS RD 292
UNION COUNTY, GEORGIA

SHAWN SEABOLT CERTIFIED GISP

Date: 9/12/2018

This is an official product of the Union County Geographic Information System. Although Union County has made reasonable efforts to ensure the accuracy of the Union County GIS Database, the end USER understands that the Union County GIS Database may contain errors. Union County makes no warranty of any kind regarding the accuracy or reliability of the Union County GIS Database or any part thereof.

Shawn Seabolt, GISP Director
The Union County Geographic Information System

Print Date: 9/12/2018

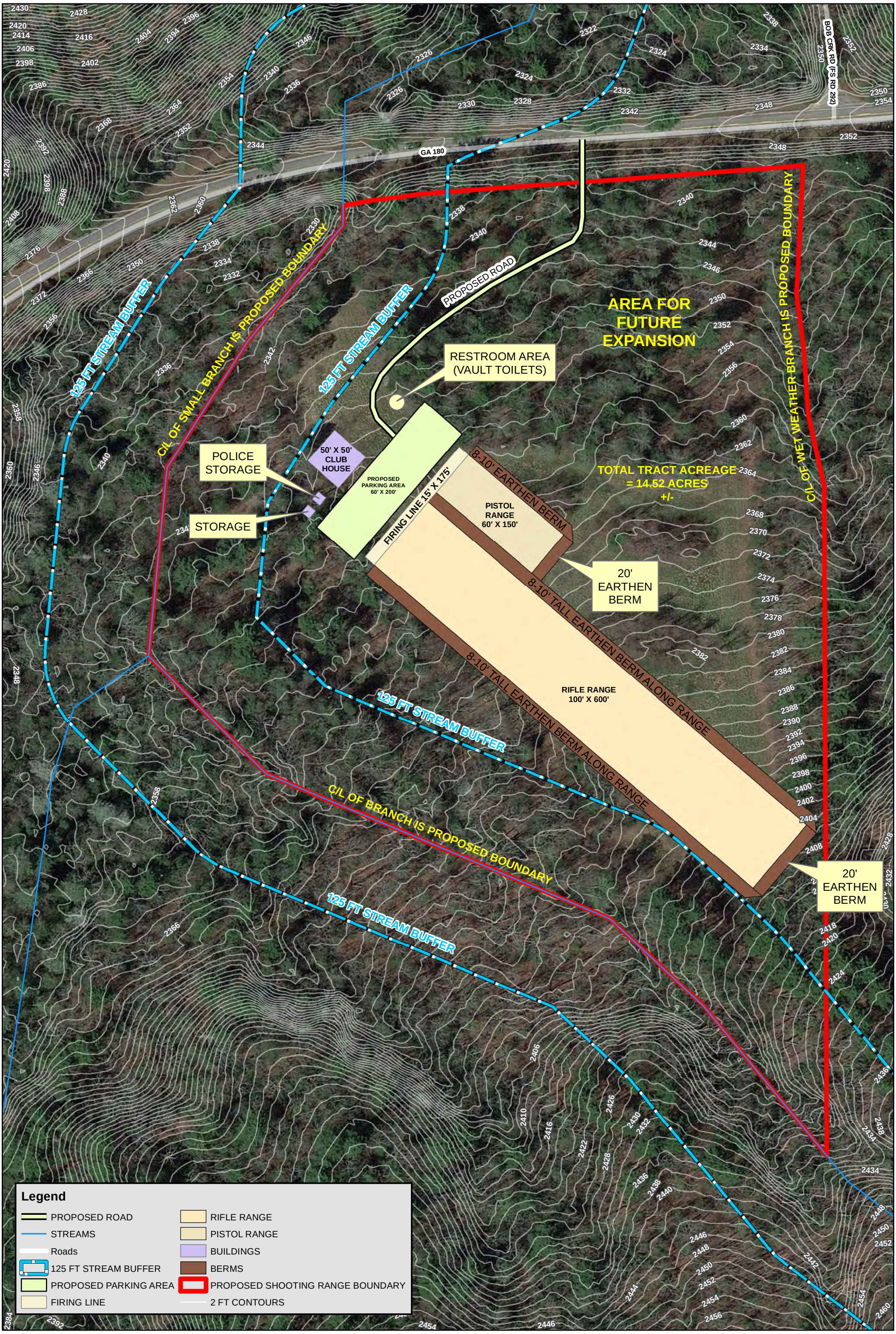

N
W E
S

1 inch = 100 feet

PROPOSED SHOOTING RANGE LOCATION
GA HWY 180 E NEAR USFS RD 292
UNION COUNTY, GEORGIA

SHAWN SEABOLT
OFFICIAL PRODUCT UNION COUNTY, GEORGIA GIS DEPT
CERTIFICATION NO. 5819
CERTIFIED GISP

Date: 9/12/2018

This is an official product of the Union County Geographic Information System. Although Union County has made reasonable efforts to ensure the accuracy of the Union County GIS Database, the end USER understands that the Union County GIS Database may contain errors. Union County makes no warranty of any kind regarding the accuracy or reliability of the Union County GIS Database or any part thereof.

Shawn Seabolt, GISP Director
The Union County Geographic Information System

UNION COUNTY SEAL GOVERNMENT

Print Date: 9/12/2018