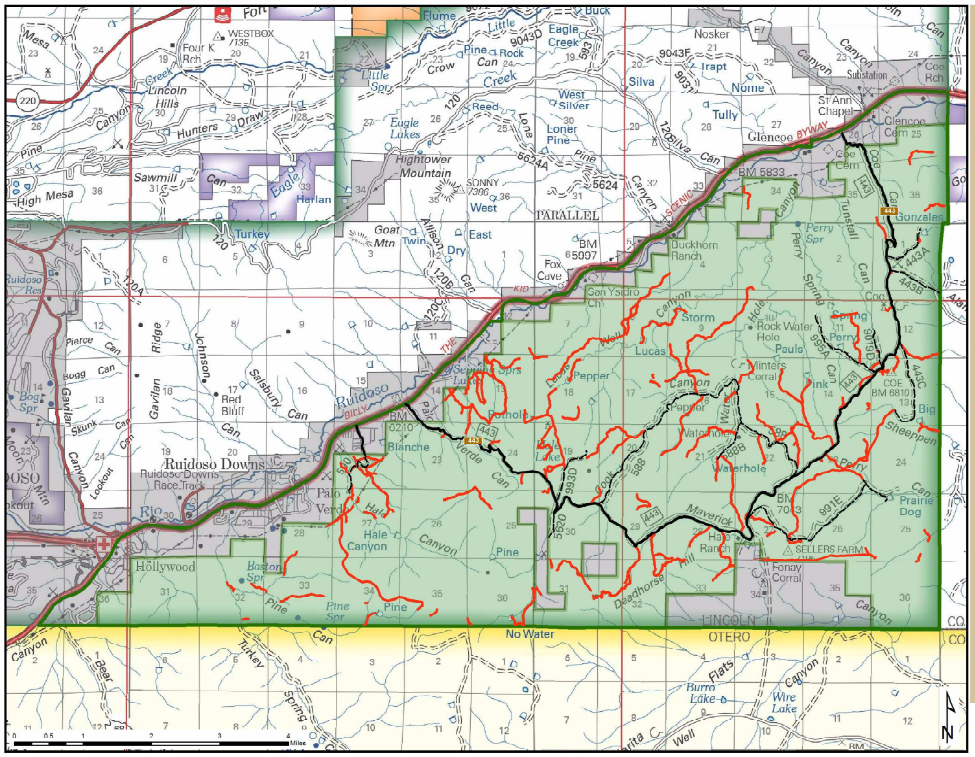

Lincoln National Forest
Smokey Bear Ranger District

Unauthorized Routes Eligible for Closure and/or Reclamation

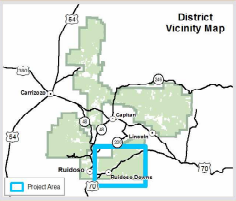

Legend

- Roads Currently Open to Motorized Travel
- High Clearance Vehicles
- Suitable for Passenger Cars
- Roads and Trails Proposed for Potential Removal
- Project Area
- Private Land

USDA

Date: 7/15/2020