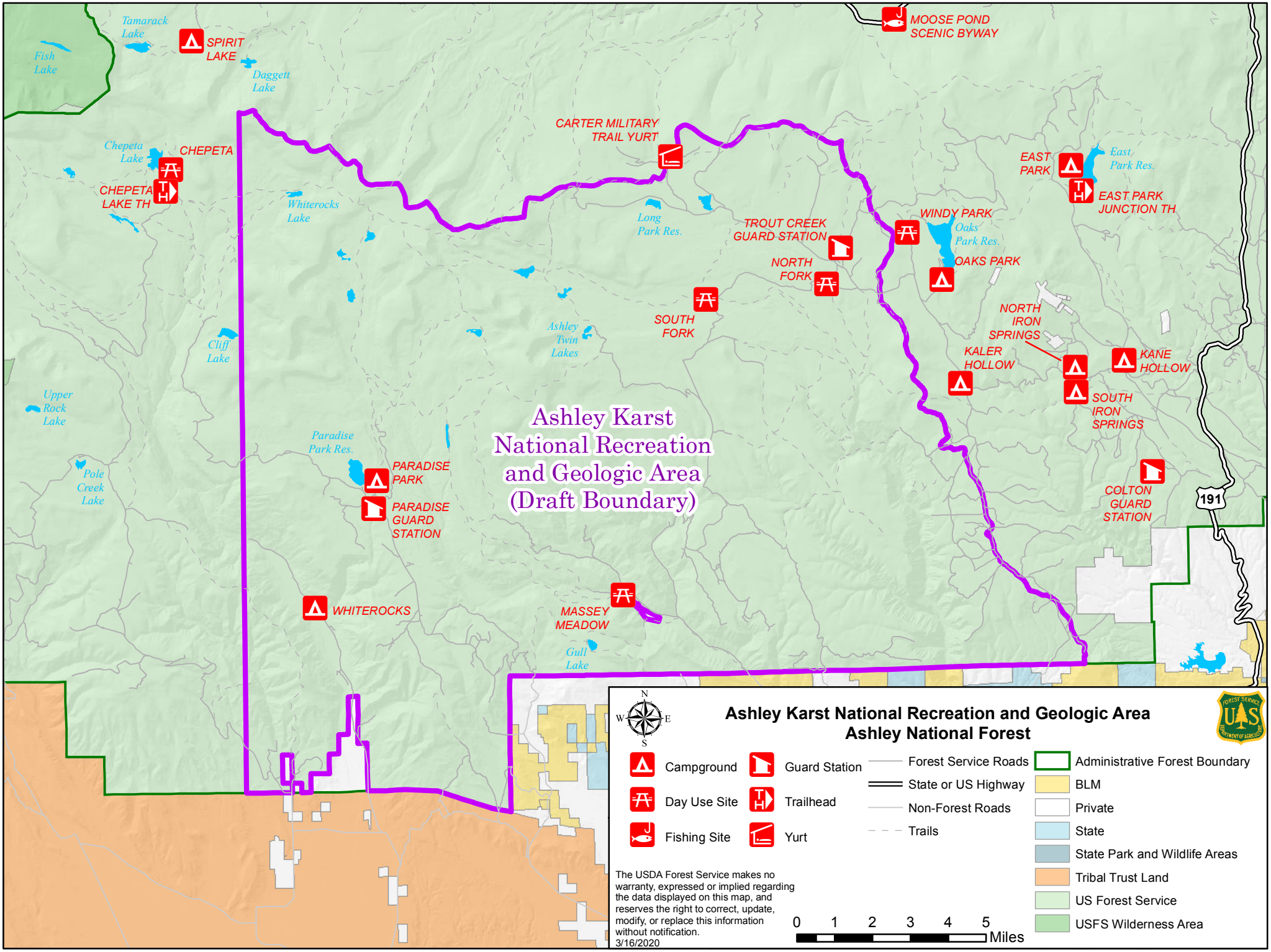
Ashley Karst National Recreation and Geologic Area (Draft Boundary)
Ashley Karst National Recreation and Geologic Area
Ashley National Forest
Campground
Day Use Site
Fishing Site
Guard Station
Trailhead
Yurt
Forest Service Roads
State or US Highway
Non-Forest Roads
Trails
Administrative Forest Boundary
BLM
Private
State
State Park and Wildlife Areas
Tribal Trust Land
US Forest Service
USFS Wilderness Area
0 1 2 3 4 5 Miles
The USDA Forest Service makes no warranty, expressed or implied regarding the data displayed on this map, and reserves the right to correct, update, modify, or replace this information without notification.
3/16/2020
N
S
E
W
Tamarack Lake
Fish Lake
SPIRIT LAKE
Daggett Lake
MOOSE POND SCENIC BYWAY
CARTER MILITARY TRAIL YURT
Chepeta Lake
CHEPETA
CHEPETA LAKE TH
Whiterocks Lake
Long Park Res.
TROUT CREEK GUARD STATION
NORTH FORK
SOUTH FORK
WINDY PARK
Oaks Park Res.
OAKS PARK
EAST PARK
East Park Res.
EAST PARK JUNCTION TH
NORTH IRON SPRINGS
KALER HOLLOW
KANE HOLLOW
SOUTH IRON SPRINGS
COLTON GUARD STATION
191
Ashley Twin Lakes
Cliff Lake
Upper Rock Lake
Pole Creek Lake
Paradise Park Res.
PARADISE PARK
PARADISE GUARD STATION
WHITEROCKS
MASSEY MEADOW
Gull Lake