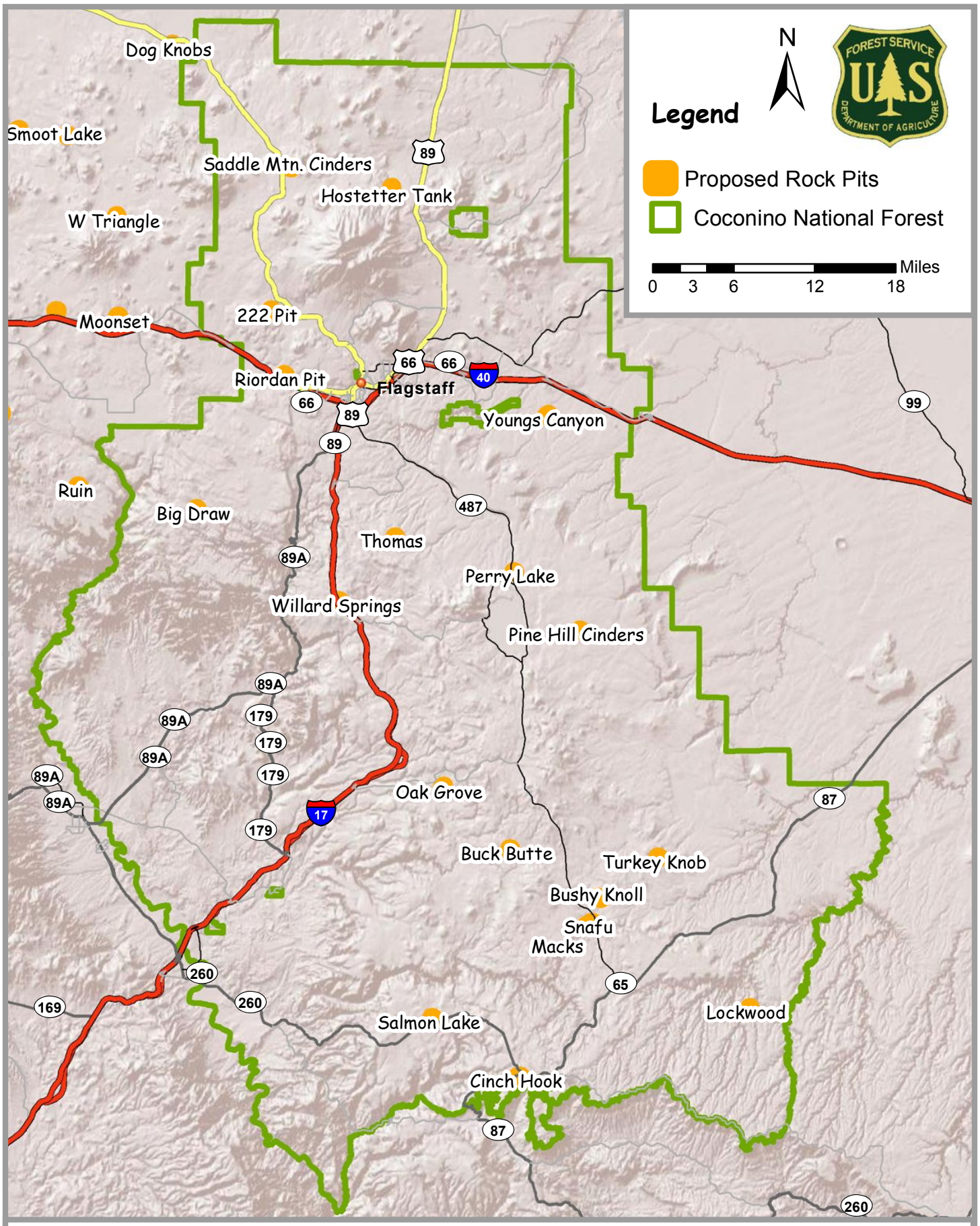

Proposed Rock Pit Locations on Coconino National Forest

Date: 3/24/2011