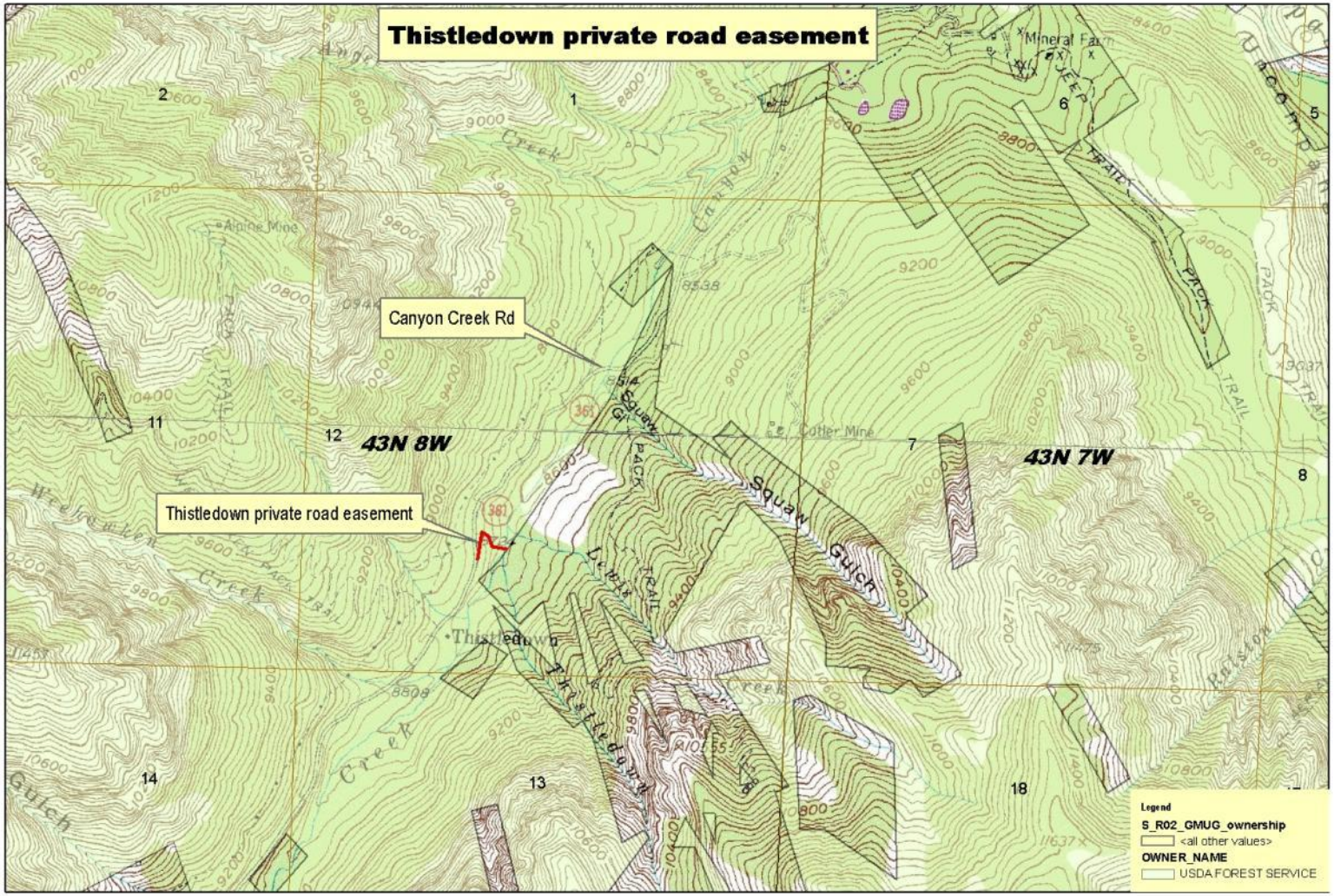

0 0.125 0.25 0.5 Miles

N

L Mauch 12/26/2012