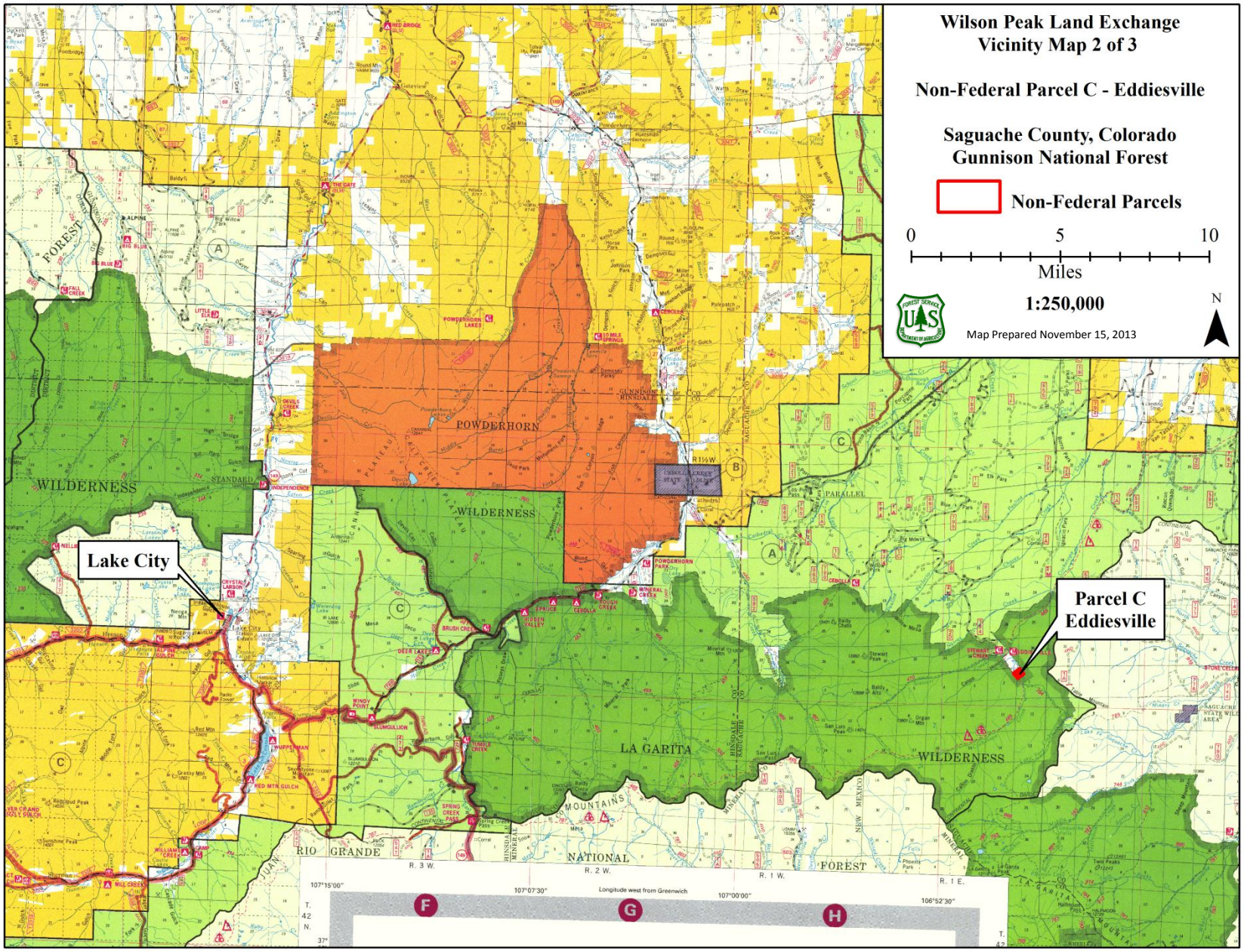
Wilson Peak Land Exchange
Vicinity Map 2 of 3
Non-Federal Parcel C - Eddiesville
Saguache County, Colorado
Gunnison National Forest
Non-Federal Parcels
0
5
10
Miles
1:250,000
Map Prepared November 15, 2013
N
Lake City
Parcel C
Eddiesville
POWDERHORN
WILDERNESS
LA GARITA
WILDERNESS
RIO GRANDE
NATIONAL
FOREST
Longitude west from Greenwich