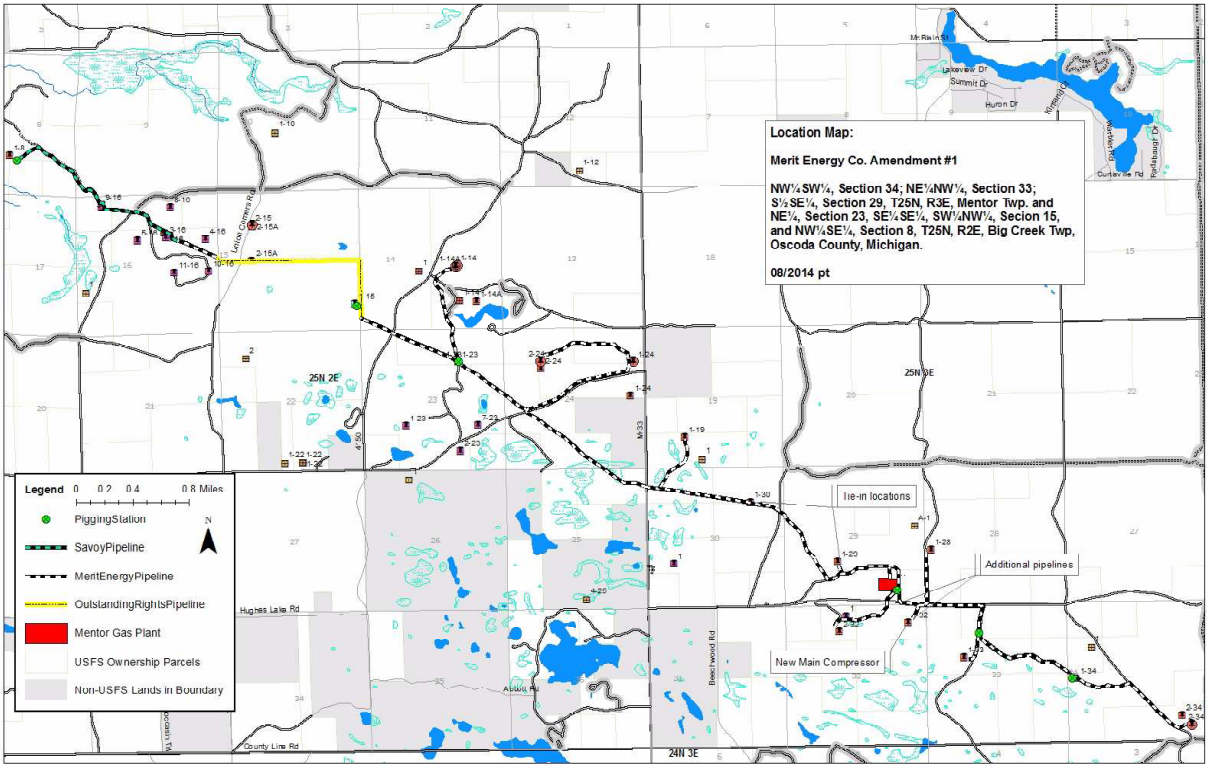
Location Map:
Merit Energy Co. Amendment #1
NW¼SW¼, Section 34; NE¼NW¼, Section 33; S½SE¼, Section 29, T25N, R3E, Mentor Twp. and NE¼, Section 23, SE¼SE¼, SW¼NW¼, Secion 15, and NW¼SE¼, Section 8, T25N, R2E, Big Creek Twp, Oscoda County, Michigan.
08/2014 pt
Legend
0 0.2 0.4 0.8 Miles
PiggingStation
SavoyPipeline
MeritEnergyPipeline
OutstandingRightsPipeline
Mentor Gas Plant
USFS Ownership Parcels
Non-USFS Lands in Boundary
Tie-in locations
Additional pipelines
New Main Compressor
25N 2E
25N 3E
24N 3E
Hughes Lake Rd
County Line Rd
Beechwood Rd
Lakeview Dr
Summit Dr
Huron Dr
Curtaville Rd