Little Salmon Creek Fire Progression

Spotted Bear Ranger District - Flathead National Forest

July 25- August 29, 2003

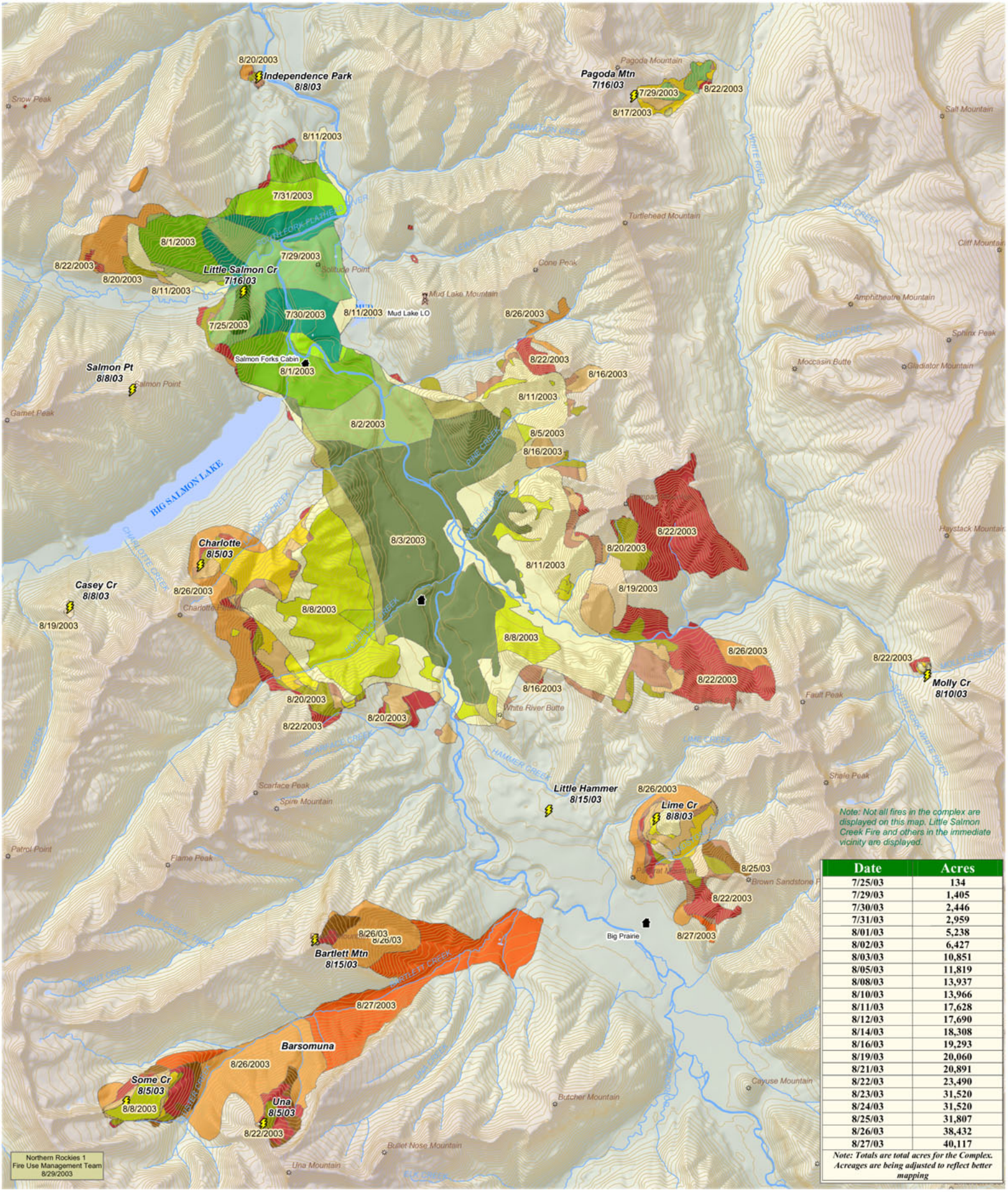

Date	Acres
7/25/03	134
7/29/03	1,405
7/30/03	2,446
7/31/03	2,959
8/01/03	5,238
8/02/03	6,427
8/03/03	10,851
8/05/03	11,819
8/08/03	13,937
8/10/03	13,966
8/11/03	17,628
8/12/03	17,690
8/14/03	18,308
8/16/03	19,293
8/19/03	20,060
8/21/03	20,891
8/22/03	23,490
8/23/03	31,520
8/24/03	31,520
8/25/03	31,807
8/26/03	38,432
8/27/03	40,117

Note: Totals are total acres for the Complex. Acreages are being adjusted to reflect better mapping