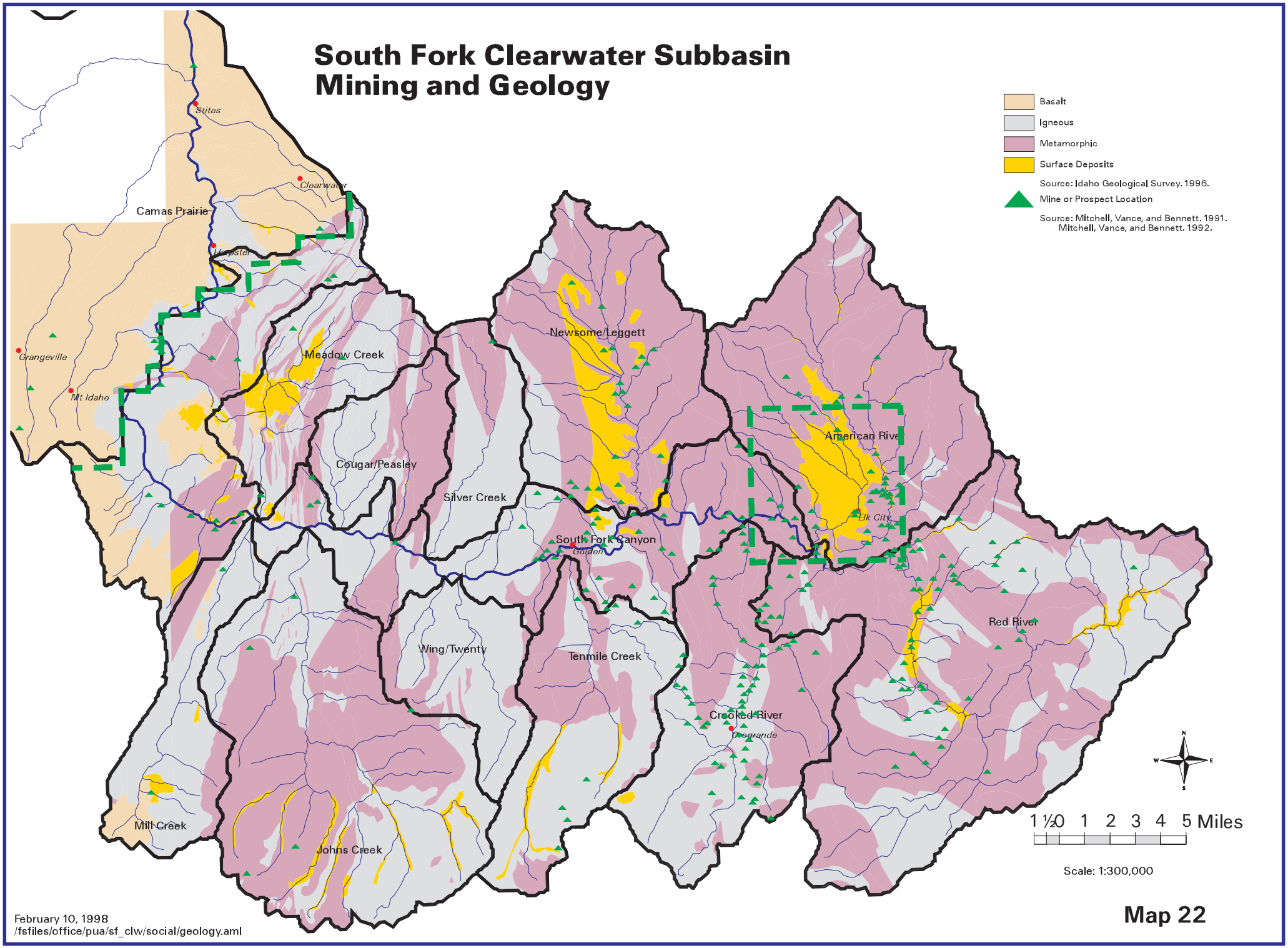
South Fork Clearwater Subbasin
Mining and Geology
Basalt
Igneous
Metamorphic
Surface Deposits
Source: Idaho Geological Survey. 1996.
Mine or Prospect Location
Source: Mitchell, Vance, and Bennett. 1991.
Mitchell, Vance, and Bennett. 1992.
Stites
Clearwater
Camas Prairie
Harpster
Grangeville
Mt Idaho
Meadow Creek
Newsome/Leggett
American River
Elk City
Cougar/Peasley
Silver Creek
South Fork Canyon
Golden
Red River
Wing/Twenty
Tenmile Creek
Crooked River
Grograndе
Mill Creek
Johns Creek
N
W
E
S
1 ½ 0 1 2 3 4 5 Miles
Scale: 1:300,000
Map 22
February 10, 1998
/fsfiles/office/pua/sf_clw/social/geology.aml