USDA
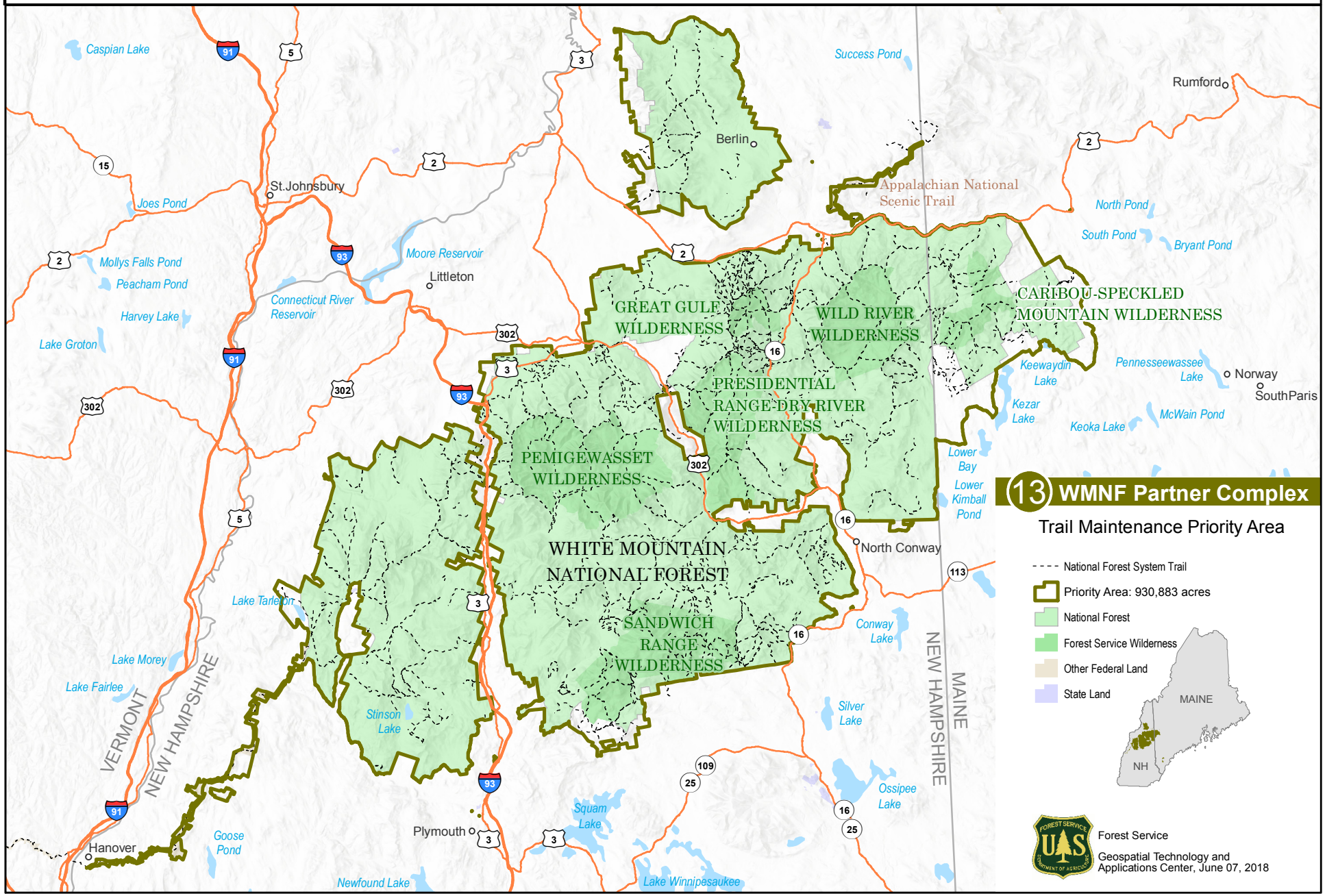
United States Department of Agriculture