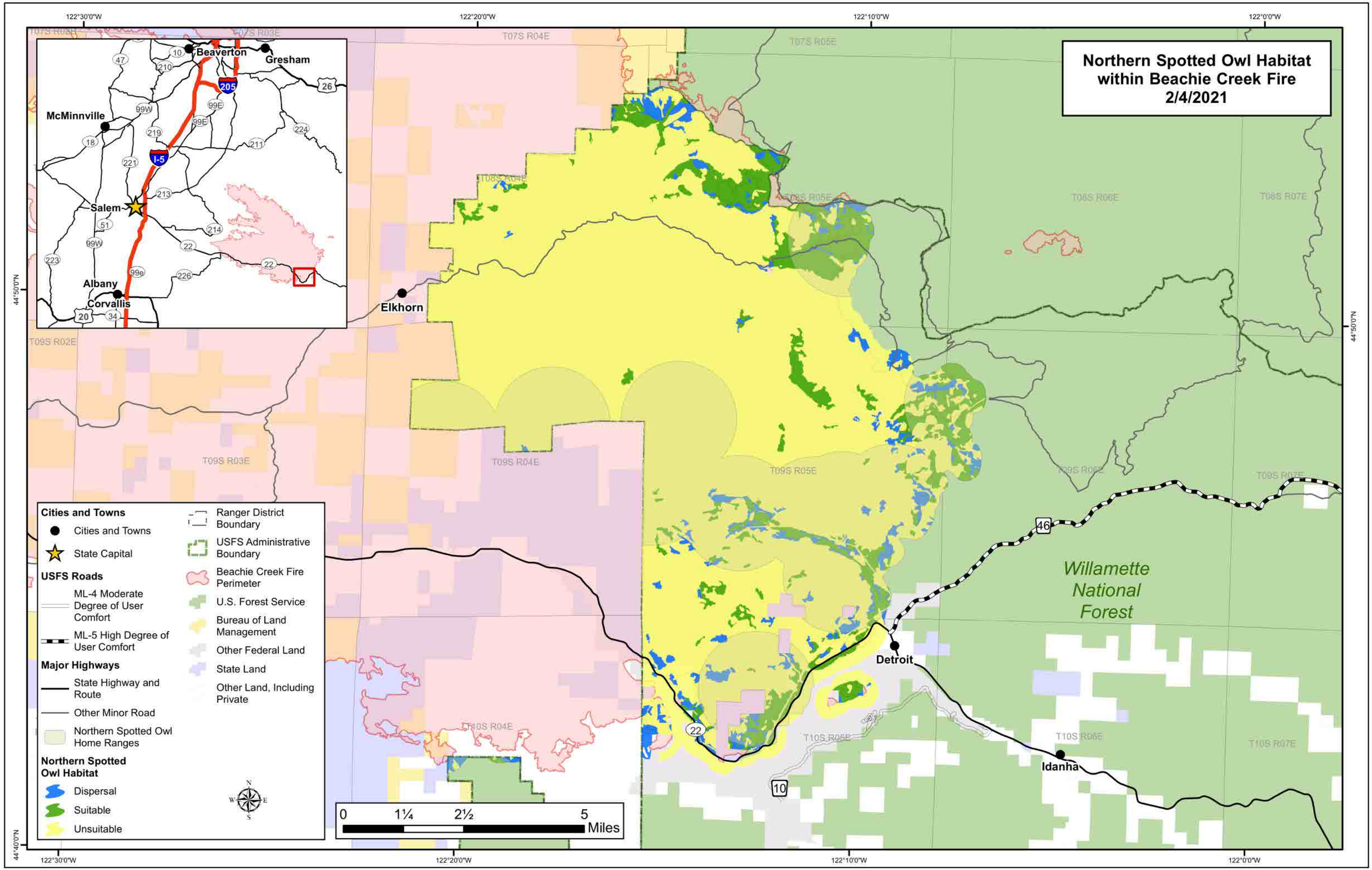
Northern Spotted Owl Habitat within Beachie Creek Fire 2/4/2021
Beaverton
Gresham
McMinnville
Salem
Albany
Corvallis
Elkhorn
Detroit
Idanha
Willamette National Forest
T07S R04E
T07S R05E
T08S R04E
T08S R05E
T08S R06E
T08S R07E
T09S R02E
T09S R03E
T09S R04E
T09S R05E
T09S R06E
T09S R07E
T10S R04E
T10S R05E
T10S R06E
T10S R07E
122°30'0"W
122°20'0"W
122°10'0"W
122°0'0"W
44°50'0"N
44°40'0"N
Cities and Towns
Cities and Towns
State Capital
USFS Roads
ML-4 Moderate Degree of User Comfort
ML-5 High Degree of User Comfort
Major Highways
State Highway and Route
Other Minor Road
Northern Spotted Owl Home Ranges
Northern Spotted Owl Habitat
Dispersal
Suitable
Unsuitable
Ranger District Boundary
USFS Administrative Boundary
Beachie Creek Fire Perimeter
U.S. Forest Service
Bureau of Land Management
Other Federal Land
State Land
Other Land, Including Private
0 1¼ 2½ 5 Miles

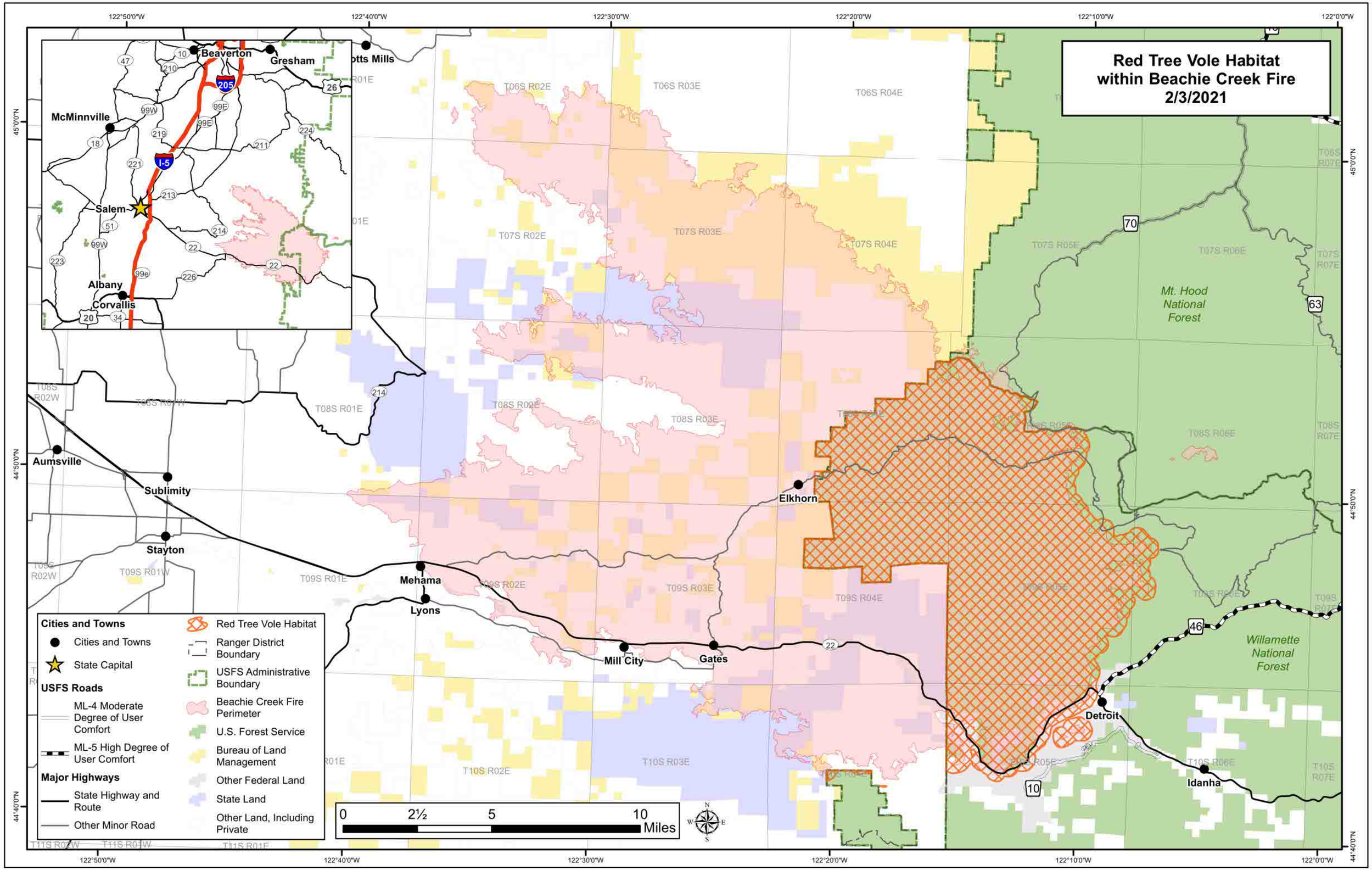
Red Tree Vole Habitat within Beachie Creek Fire 2/3/2021
Beaverton
Gresham
Scotts Mills
McMinnville
Salem
Albany
Corvallis
Aumsville
Sublimity
Stayton
Mehama
Lyons
Mill City
Gates
Elkhorn
Detroit
Idanha
Mt. Hood National Forest
Willamette National Forest
T06S R02E
T06S R03E
T06S R04E
T07S R02E
T07S R03E
T07S R04E
T07S R05E
T07S R06E
T08S R01E
T08S R02E
T08S R03E
T08S R06E
T09S R01W
T09S R01E
T09S R02E
T09S R03E
T09S R04E
T10S R02E
T10S R03E
T10S R06E
122°50'0"W
122°40'0"W
122°30'0"W
122°20'0"W
122°10'0"W
122°0'0"W
45°0'0"N
44°50'0"N
44°40'0"N
Cities and Towns
Cities and Towns
State Capital
USFS Roads
ML-4 Moderate Degree of User Comfort
ML-5 High Degree of User Comfort
Major Highways
State Highway and Route
Other Minor Road
Red Tree Vole Habitat
Ranger District Boundary
USFS Administrative Boundary
Beachie Creek Fire Perimeter
U.S. Forest Service
Bureau of Land Management
Other Federal Land
State Land
Other Land, Including Private
0 2½ 5 10 Miles