

# **Bush Fire**



**Sunday June 14, 2020**

**AZ-TNF-001581**

**0312-P3M6M6**



**INCIDENT OBJECTIVES**

ICS-202

1 INCIDENT NAME

**BUSH FIRE**2. DATE  
PREPARED

06/13/2020

3. TIME  
PREPARED

2030

4. OPERATIONAL PERIOD (DATE/TIME)

**June 14, 2020 Time From: 0600 Time To 2100**

5. GENERAL CONTROL OBJECTIVES FOR THE INCIDENT (INCLUDE ALTERNATIVES)

**FULL SUPPRESSION STRATEGY**

- 1. The lives and safety of the public and firefighters will be at the forefront of all decisions and actions.**
- 2. Implement strategies and tactics that commit responders only to operations that meet sound risk management principles, and weigh the probability of success along with best management practices.**
- 3. Provide infrastructure protection using direct and indirect strategies as needed to avoid damage to these values:**
  - **Highway 87 corridor**
  - **Sonoran Desert**
  - **Powerlines**
- 4. Minimize impact to range improvements, heritage, recreation, Ponderosa Pine in Four Peaks Wilderness Area, watershed and wildlife values by using low severity fire in advance of potentially damaging high severity fire.**
- 5. Develop and maintain relationships with partner agencies, cooperators, permittees and stakeholders. Provide regular and timely public information about the fire.**
- 6. Utilize best management practices as feasible to mitigate for COVID-19**

6. WEATHER FORECAST FOR OPERATIONAL PERIOD

See Spot Forecast

7. GENERAL MESSAGE

☒ ORGANIZATION LIST (ICS 203)☒ MEDICAL PLAN (ICS 206)☒ WEATHER SPOT FORECAST☒ ASSIGNMENT LIST (ICS 204)☐ AIR OPS. SUMMARY (ICS 220)☒ UNIT LOG☒ COMMUNICATION PLAN (ICS 205)☒ SAFETY MESSAGE☒ INCIDENT EMERGENCY PLAN

9. PREPARED BY

C. Mundy

10. APPROVED BY (INCIDENT COMMANDER)

R. Dintaman

ICS 202



**Spot Forecast for Bush Fire...USFS Tonto NF**

**National Weather Service Phoenix AZ1133 PM MST Sat Jun 13 2020**

Forecast is based on forecast start time of 2300 MST on June 13. If conditions become unrepresentative contact the National Weather Service. .

DISCUSSION...Very dry and very warm conditions will extend through Monday, with afternoon highs in the low to mid 100s. Afternoon humidities will be around 5-10% each day with overnight recoveries only to 20-25%. Typical diurnal and terrain induced wind tendencies are expected each day. Winds will be calm to light during the overnight hours with some variability and a slight southeasterly component. Breezy south-southwesterly to southwesterly winds will develop by the afternoons, with gusts commonly up to 15-20 mph. Saturday afternoon will be slightly breezier than Monday, with localized gusts up to 25 mph. Chances for precipitation remain near zero both days. However, isolated to scattered thunderstorm activity seems likely across southeast AZ Monday afternoon and this activity could push an outflow boundary north/northwest toward the Bush fire area later Monday evening.

Thunderstorms imply gusty winds...

**SUNDAY NIGHT**

Sky/weather.....Clear.

CWR.....0 percent.

Min temperature.....66-70.

Max humidity.....20-25 pct.

Wind (20 ft).....Southwest winds 5 to 8 mph in the evening  
becoming southeast 5 to 7 mph after midnight.

**MONDAY...**

Sky/weather.....Sunny.

CWR.....0 percent.

Max temperature.....101-105.

Min humidity.....7-12 pct.

Wind (20 ft).....South winds 5 to 6 mph in the morning becoming  
southwest 6 to 11 mph in the afternoon with isolated gusts up to 15-20 mph.

\$\$Forecaster...SB

Requested by...Amos Coochyouma

Type of request...WILDFIRE.

TAG 2007977.0/PSR.

DELDT 06/13/20.

EMAIL azphc04.dispatch@usa.gov



# ORGANIZATION ASSIGNMENT LIST

ICS-203

1. INCIDENT NAME  
BUSH FIRE

2. DATE  
PREPARED  
6/13/2020

3. TIME PREPARED

2045

4. OPERATIONAL PERIOD

DATE and TIME: 6/14/2020

Time From: 0600

Time To: 2100

## 5. INCIDENT COMMANDER AND STAFF

INCIDENT COMMANDER

Rob Dintaman ICT3 (928-606-7749)

Chris Loxterman (T) (928-710-7116)

Deputy

Safety Officer

Public Info. Officer

Ann Thomas / David Albo / E. Soloman

Liaison Officer

## 6. AGENCY REPRESENTATIVES

AGENCY

NAME

Tonto National Forest

Tom Torres (602-550-9692)

Mesa RD District Ranger

Matt Lane (480-589-4490)

Mesa RD FMO

Dave Ramirez (602-370-1550)

## 9. OPERATIONS SECTION

OPERATIONS SECTION CHIEF-PLANS

OPERATIONS SECTION CHIEF

Nick Castro (480-299-7148)

NIGHT OPERATIONS SECTION CHIEF

BRANCH DIRECTOR

DIVISION A

Rigo Flores

(480-416-9962)

DIVISION F

Jesse Kurpius /

(406-274-2618)

Shaun Zenner (T)

(406-531-8956)

DIVISION M

Danny Whatley /

(928-595-0111)

Gabe Brooks (T)

(928-300-0014)

DIVISION Z

James Turner

(435-671-2871)

DIVISIONS/GROUPS

DIVISIONS/GROUPS

### a. BRANCH I

BRANCH DIRECTOR

DIVISION

DIVISION

DIVISION

DIVISION

DIVISION

DIVISIONS/GROUPS

DIVISIONS/GROUPS

DIVISIONS/GROUPS

## 7. PLANNING SECTION

PLANNING SECTION CHIEF

### b. BRANCH II

BRANCH DIRECTOR

GROUP

GROUP

GROUP

GROUP

GROUP

### c. BRANCH NIGHT

BRANCH DIRECTOR

DIVISION/GROUP

DIVISION/GROUP

## 8. LOGISTICS SECTION

LOGISTICS SECTION CHIEF

LOGISTICS SECTION CHIEF

### a. SUPPORT BRANCH

## 10. AIR BRANCH

## 11. FINANCE SECTION

FINANCE SECTION CHIEF

### b. SERVICE BRANCH



1. BRANCH		2. DIVISION/GROUP																																																	
		A																																																	
3. INCIDENT NAME <div>Bush Fire</div>		4. OPERATIONAL PERIOD Date: 6/14/2020 Time: 0600-2100																																																	
5. OPERATIONS PERSONNEL																																																			
OPERATIONS: Nick Castro		BRANCH DIRECTOR:																																																	
DIVISION/GROUP SUPERVISOR: Rigo Flores		AIR OPERATIONS BRANCH DIRECTOR:																																																	
6. RESOURCES ASSIGNED THIS PERIOD																																																			
STRIKE TEAM/TASK FORCE/RESOURCE DESIGNATOR		Last Shift	LEADER	NUMBER PERSONS	DROP OFF POINT/TIME	PICK UP POINT/TIME																																													
TFLD			Scott Brainaird	1																																															
HC1 Smith River				20																																															
HC2IA East Divide				20																																															
HC2IA Folsom Lake				20																																															
ENG3 HTF 353				7																																															
ENG3 TNF 1237			Damon Critzer	7																																															
7. CONTROL OPERATIONS: Task: Continue to patrol and secure fire edge within the division. Purpose: Establish and hold containment lines to keep fire from reaching Values at Risk. End State: Fire is patrolled and mopped up to a standard that will ensure fire does not escape containment lines.																																																			
SPECIAL INSTRUCTIONS: Use caution around aviation assets.																																																			
<table border="1" style="width: 100%; border-collapse: collapse;"><thead><tr><th colspan="2">FUNCTION</th><th>FREQUENCY Rx</th><th>FREQUENCY Tx</th><th>CHAN</th><th colspan="2">FUNCTION</th><th>FREQUENCY Rx</th><th>FREQUENCY Tx</th><th>CHAN.</th></tr></thead><tbody><tr><td>COMMAND</td><td>FN2</td><td colspan="2" rowspan="2">b7e &amp; b7f</td><td>2</td><td>A/G PRI</td><td>Primary</td><td colspan="2" rowspan="2">b7e &amp; b7f</td><td>3</td></tr><tr><td>Tone 3 Mt Ord</td><td></td><td>A/G SEC</td><td>Secondary</td><td>4</td></tr><tr><td>TAC 1</td><td>DIV A</td><td colspan="2"></td><td>6</td><td>V FIRE 21</td><td>Life Flight</td><td colspan="2"></td><td>5</td></tr><tr><td></td><td></td><td colspan="2"></td><td></td><td></td><td></td><td colspan="2"></td><td></td></tr></tbody></table>							FUNCTION		FREQUENCY Rx	FREQUENCY Tx	CHAN	FUNCTION		FREQUENCY Rx	FREQUENCY Tx	CHAN.	COMMAND	FN2	b7e & b7f		2	A/G PRI	Primary	b7e & b7f		3	Tone 3 Mt Ord		A/G SEC	Secondary	4	TAC 1	DIV A			6	V FIRE 21	Life Flight			5										
FUNCTION		FREQUENCY Rx	FREQUENCY Tx	CHAN	FUNCTION		FREQUENCY Rx	FREQUENCY Tx	CHAN.																																										
COMMAND	FN2	b7e & b7f		2	A/G PRI	Primary	b7e & b7f		3																																										
Tone 3 Mt Ord				A/G SEC	Secondary	4																																													
TAC 1	DIV A			6	V FIRE 21	Life Flight			5																																										
PREPARED BY (RESOURCE UNIT LEADER) Chandler Mundy				APPROVED BY (PLANNING SECTION CHIEF)		DATE 6/13/2020	TIME 2100																																												



[illegible]



[illegible]



[illegible]



## INCIDENT RADIO COMMUNICATIONS PLAN (ICS 205)

<b>1. Incident Name:</b> Bush Fire				<b>2. Date/Time Prepared:</b> Date: 06/13/2020 Time:				<b>3. Operational Period:</b> Date From: 06/14/20      Date To: 06/14/20 Time From: 0600      Time To: 2100			
<b>4. Basic Radio Channel Use:</b>											
Zone Grp.	Ch #	Function	Channel Name/Trunked Radio System Talkgroup	Assignment	RX Freq N or W	RX Tone/NAC	TX Freq N or W	TX Tone/NAC	Mode (A, D, or M)	Remarks	
	1	FN1/IA	FN 1	All	b7e & b7f		b7e & b7f	b7e & b7f		COMMAND	
	2	Bush Fire Command	FN 2	All		b7e & b7f			Bush Fire Command Freq (Use Tone 3 Mt. Ord)		
	3	A/G 27	A/G Primary	All					Primary A/G		
	4	A/G	A/G Secondary	All					Secondary A/G		
	5	Life Flight	V Fire 21	Emergency					Life Flight		
	6	Tactical	Tac 1	A					DIV A Tactical Freq		
	7	Tactical	Tac 2	M/F					DIV M/F Shared Tactical Freq		
	8	Tactical	Tac 3	G					DIV Z Tactical Freq		
<b>5. Special Instructions:</b> For Command Repeater use Tone 3 Mt. Ord 131.8											
<b>6. Prepared by (Communications Unit Leader):</b> Name: _____ Signature: _____											
ICS 205			IAP Page _____			Date/Time: _____					



# MEDICAL PLAN (ICS 206 WF)

Controlled Unclassified Information//Basic

<b>1. Incident/Project Name</b>		<b>2. Operational Period</b>					
Bush Fire		June 14, 2020					
<b>3. Ambulance Services</b>							
Name	Complete Address	Phone & EMS Frequency	Advanced Life Support (ALS) Yes      No				
Rural Metro FD	7631 E. Main St, Mesa AZ 85207	911/ VFIRE21	<input checked="" type="checkbox"/> <input type="checkbox"/>				
Ft. McDowell FD	10755 N Fort McDowell Rd, Fort McDowell, AZ 85264	(480) 816-7521/VFire 21	<input checked="" type="checkbox"/> <input type="checkbox"/>				
<b>4. Air Ambulance Services</b>							
Name	Phone	Type of Aircraft & Capability					
Native Air	1-800-806-7106	Lifelight land only/NVG capable-Internal					
DPS	602-223-2203	Hoist Available/Short Haul/NVG					
<b>5. Hospitals</b>							
Name Complete Address	GPS Datum – WGS 84 Coordinate Standard Degrees Decimal Minutes DD° MM.MMM' N - Lat DD° MM.MMM' W - Long		Travel Time Air    Gnd	Phone	Helipad Yes No	Level of Care Facility	
	Lat:						15 min
Arizona Burn Center Maricopa Medical Center 2601 E. Roosevelt Phoenix, AZ 85008	Long:	W112°01.6			<input checked="" type="checkbox"/> <input type="checkbox"/>	Level 1 Trauma/Burn Facility. All burn injuries will be transported to this location.	
	VHF:						
Scottsdale Osborn Trauma Center 7400 E. Osborn Rd Scottsdale, AZ 85251	Lat:	N33°29.33	15 min	60 min	480-675-4810	<input checked="" type="checkbox"/> <input type="checkbox"/>	Honor Health Level 1 Trauma Center
	Long:	W111°55.3					
	VHF:						
Mountain Vista Medical Center 1301 S. Crismon Road Mesa, AZ 85209	Lat:	33°23.493	15 min	60 min	480-358-6300 (emergency room)	<input checked="" type="checkbox"/> <input type="checkbox"/>	Level 2 trauma center
	Long:	111°36.651					
	VHF:						
<b>6. Division   Branch   Group</b>		<b>Area Location Capability</b>					
<b>A</b>		EMS Responders & Capability:		Mesa Medics			
		Equipment Available on Scene:		UTV			
		Medical Emergency Channel:		Command			
		ETA for Ambulance to Scene:					
		Air:		45 mins			
		Ground:		20 mins			
		Approved Helispot:					
		Lat:					
		Long:					
				*In the event of a medical emergency utilize Medical Incident Report			



# MEDICAL PLAN (ICS 206 WF)

Controlled Unclassified Information//Basic

6. Division   Branch   Group	Area Location Capability	
<b>F</b>	EMS Responders & Capability:	Mesa Medics
	Equipment Available on Scene:	UTV
	Medical Emergency Channel:	Command
	ETA for Ambulance to Scene:	
	Air:	45 mins
	Ground:	20 Mins
	Approved Helispot:	
	Lat:	
	Long:	
		*In the event of a medical emergency utilize Medical Incident Report
6. Division   Branch   Group	Area Location Capability	
<b>M</b>	EMS Responders & Capability:	Mesa Medics
	Equipment Available on Scene:	UTV
	Medical Emergency Channel:	Command
	ETA for Ambulance to Scene:	
	Air:	45 mins
	Ground:	20 Mins
	Approved Helispot:	
	Lat:	
	Long:	
		*In the event of a medical emergency utilize Medical Incident Report
6. Division   Branch   Group	Area Location Capability	
<b>Z</b>	EMS Responders & Capability:	Mesa Medics
	Equipment Available on Scene:	UTV
	Medical Emergency Channel:	Command
	ETA for Ambulance to Scene:	
	Air:	45 mins
	Ground:	20 Mins
	Approved Helispot:	
	Lat:	
	Long:	
		*In the event of a medical emergency utilize Medical Incident Report



# SAFETY MESSAGE

**INCIDENT NAME:** Bush Fire

**OPERATIONAL PERIOD:** 06/14/2020 Day

## MAJOR HAZARDS:

- **Driving** – Drive defensibly, use headlights and backers. Take breaks if driving long distances.
- **Fire Weather and Fire Behavior** – Watch for near critical fire weather.
- **Heat Related Injury/Dehydration**– Continue to replenish your fluids and avoid overheating
- **Transition** – Be aware that transition periods can be dangerous. Ensure that briefings are clear and emergency procedures are in place before engaging.

### Mental Fatigue



**DON'T LET THIS BE YOU!!!!**

## NARRATIVE:

**ADAPTABILITY AND FLEXIBILITY:** As the 2020 Fire season is ramping up, dealing with active fire and how to implement COVID 19 strategies to protect all our firefighters and support folks is challenging to say the least. Do your best to maintain social distancing, wash your hands and use sanitizer as frequently as possible- especially before eating, drinking or touching your face. If you have to be within a 6' distance from someone use a mask if you have it. Take care of yourselves and watch out for one another.

Increasing personal adaptability and flexibility increases our margin of error and can lead to a safer environment. Below are some things to consider both at work and in our personal lives:

- Alter plans to meet situation demands
- Alter behavior to meet situational demands
- Accept constructive criticism and help others
- Step in and help other crew/module/team members
- Be receptive to other's ideas
- Advocate a specific course of action
- State opinions on decisions/procedures even to higher ranking crew members
- Ask questions when uncertain
- Make suggestions
- Raise questions about procedures

**Thanks for paying attention to the details**

**SAFETY OFFICERS:**

Clint Remington/ DO



## GENERAL MESSAGE (ICS 213)

1. Incident Name (Optional):		
2. To (Name and Position):		
3. From (Name and Position):		
4. Subject:	5. Date:	6. Time
7. Message:		
8. Approved by: Name: _____ Signature: _____ Position/Title: _____		
9. Reply:		
10. Replied by: Name: _____ Position/Title: _____ Signature: _____		
ICS 213	Date/Time: _____	



## ACTIVITY LOG (ICS 214)

[illegible]



# BUSH FIRE AZ-TNF-001581

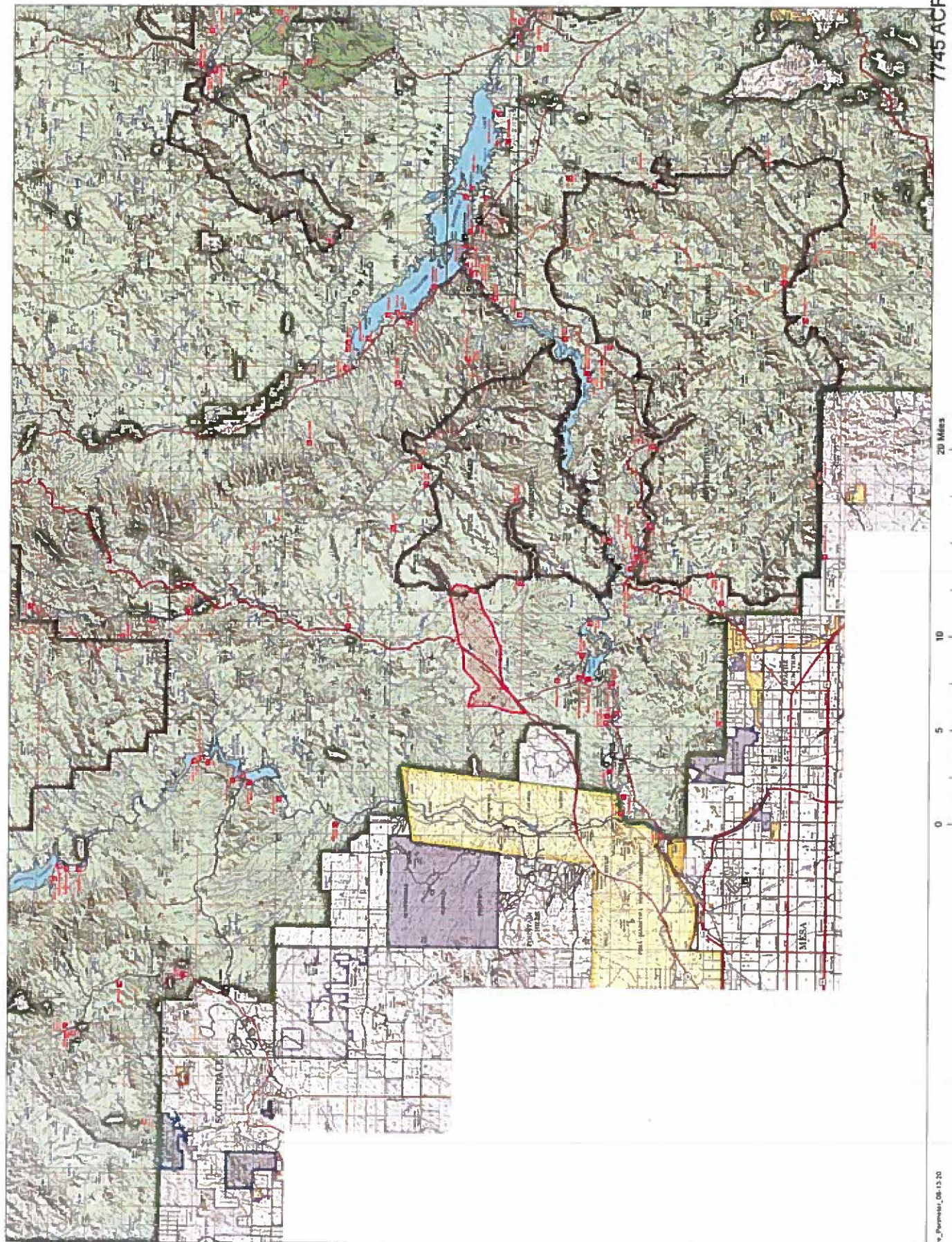



**MEDICAL PLAN (ICS 206 WF)**

Controlled Unclassified Information//Basic

**Medical Incident Report**

**FOR A NON-EMERGENCY INCIDENT, WORK THROUGH CHAIN OF COMMAND TO REPORT AND TRANSPORT INJURED PERSONNEL AS NECESSARY.**

**FOR A MEDICAL EMERGENCY: IDENTIFY ON SCENE INCIDENT COMMANDER BY NAME AND POSITION AND ANNOUNCE "MEDICAL EMERGENCY" TO INITIATE RESPONSE FROM IMT COMMUNICATIONS/DISPATCH.**

**Use the following items to communicate situation to communications/dispatch.**

**1. CONTACT COMMUNICATIONS / DISPATCH** (Verify correct frequency prior to starting report)

Ex: "Communications, Div. Alpha. Stand-by for Emergency Traffic."

**2. INCIDENT STATUS:** Provide incident summary (including number of patients) and command structure.

Ex: "Communications, I have a Red priority patient, unconscious, struck by a falling tree. Requesting air ambulance to Forest Road 1 at (Lat./Long.) This will be the Trout Meadow Medical, IC is TFLD Jones. EMT Smith is providing medical care."

Severity of Emergency / Transport Priority	<input type="checkbox"/> <b>RED / PRIORITY 1</b> Life or limb threatening injury or illness. Evacuation need is <b>IMMEDIATE</b> Ex: Unconscious, difficulty breathing, bleeding severely, 2 <sup>nd</sup> - 3 <sup>rd</sup> burns more than 4 palm sizes, heat stroke, disoriented. <input type="checkbox"/> <b>YELLOW / PRIORITY 2</b> Serious injury or illness. Evacuation may be <b>DELAYED</b> if necessary. Ex: Significant trauma, unable to walk, 2 <sup>nd</sup> - 3 <sup>rd</sup> burns not more than 1-3 palm sizes. <input type="checkbox"/> <b>GREEN / PRIORITY 3</b> Minor injury or illness. Non-Emergency transport Ex: Sprains, strains, minor heat-related illness.	
Nature of Injury or Illness & Mechanism of Injury		Brief Summary of Injury or Illness (Ex: Unconscious, Struck by Falling Tree)
Transport Request		Air Ambulance / Short Haul/Hoist Ground Ambulance / Other
Patient Location		Descriptive Location & Lat. / Long. (WGS84)
Incident Name		Geographic Name + "Medical" (Ex: Trout Meadow Medical)
On-Scene Incident Commander		Name of on-scene IC of Incident within an Incident (Ex: TFLD Jones)
Patient Care		Name of Care Provider (Ex: EMT Smith)

**3. INITIAL PATIENT ASSESSMENT:** Complete this section for each patient as applicable (start with the most severe patient)

Patient Assessment: See IRPG page 106

Treatment:

**4. TRANSPORT PLAN:**

Evacuation Location (if different): (Descriptive Location (drop point, intersection, etc.) or Lat. / Long.) Patient's ETA to Evacuation Location:

Helispot / Extraction Site Size and Hazards:

**5. ADDITIONAL RESOURCES / EQUIPMENT NEEDS:**

Example: Paramedic/EMT, Crews, Immobilization Devices, AED, Oxygen, Trauma Bag, IV/Fluid(s), Splints, Rope rescue, Wheeled litter, HAZMAT, Extrication

**6. COMMUNICATIONS:** Identify State Air/Ground EMS Frequencies and Hospital Contacts as applicable

Function	Channel Name/Number	Receive (RX)	Tone/NAC *	Transmit (TX)	Tone/NAC *
COMMAND					
AIR-TO-GRND					
TACTICAL					

**7. CONTINGENCY:** Considerations: If primary options fail, what actions can be implemented in conjunction with primary evacuation method? Be thinking ahead.**8. ADDITIONAL INFORMATION:** Updates/Changes, etc.

**REMEMBER:** Confirm ETA's of resources ordered. Act according to your level of training. Be Alert. Keep Calm. Think Clearly. Act Decisively.