Attachment 2
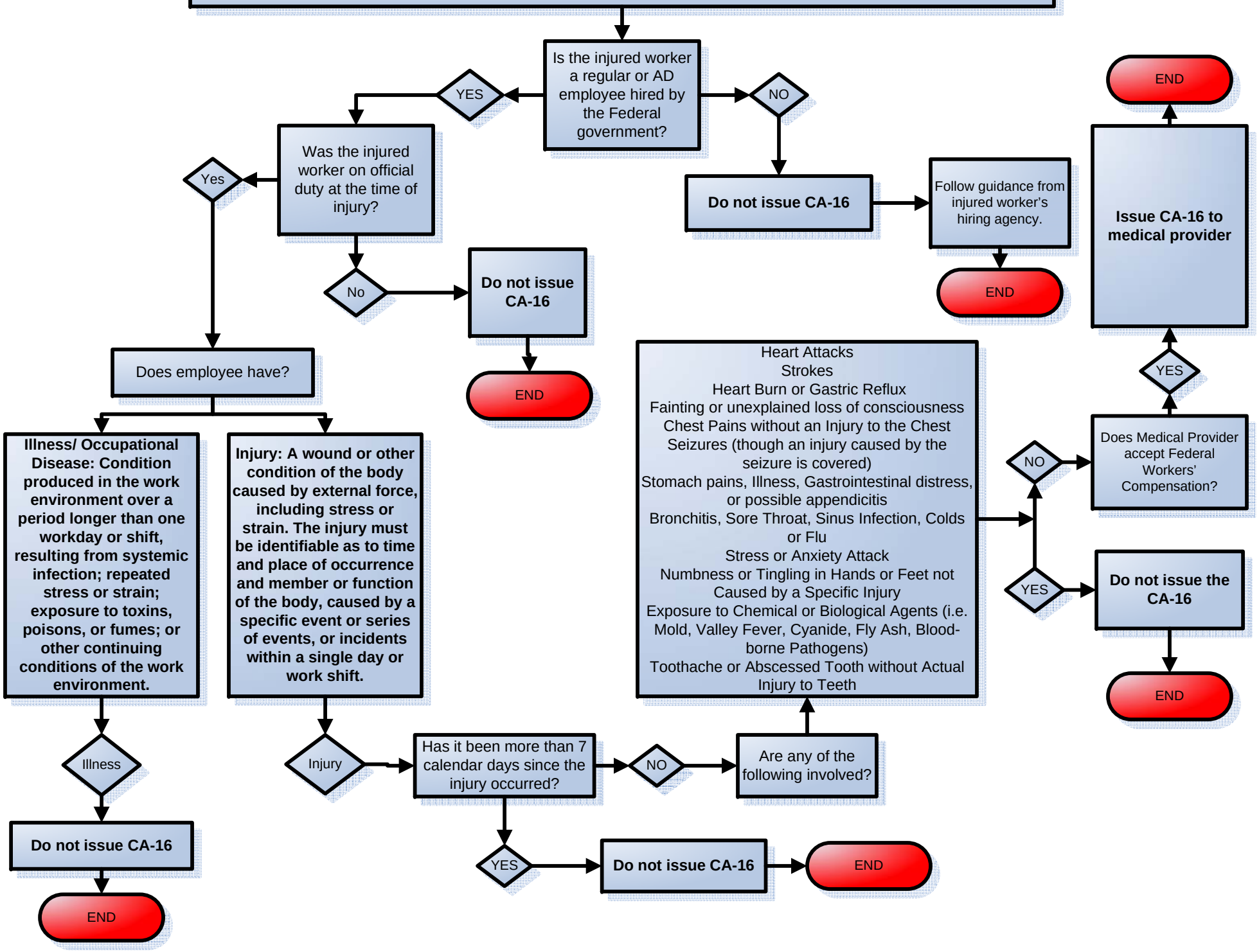
# Determining When/If a CA-16 Should be issued