

SPECIAL ORDER

CUSTER GALLATIN NATIONAL FORESTS

Order No. 01-11-00-13-05

AREA CLOSURE

Pursuant to 36 CFR Section 261.50 (a), the following act(s) are prohibited within the area described in Attachment A of this order on the Custer Gallatin National Forest.

Prohibited Act(s): Placing, or maintaining any mechanical device, snare, deadfall or pit or device capable of capturing any wildlife or domesticated animal.

1. Public health or safety. 36 CFR 261.53(e)
2. Property. 36 CFR 261.53(f)

Pursuant to Title 36 CFR 261.50(e), the following are exempt from this restriction:

- (1) Persons with a permit specifically authorizing the otherwise prohibited act or omission.

These prohibitions are in addition to the general prohibitions in 36 CFR Part 261, Subpart A.

Done in Bozeman, Montana, this 11th day of December, 2013.



MARY C. ERICKSON
Forest Supervisor
Custer Gallatin National Forests

Violation of these prohibitions is punishable by a fine of not more than \$5,000 for an individual or \$10,000 for an organization, imprisonment for not more than 6 months, or both. (16 U.S.C. 551 and 18 U.S.C. 3559 and 3571).

Attachment A

Order No. 01-11-00-13-05

Within 500 feet of both edges of the trails and roads listed below:

<u>Hyalite Area</u>	<u>Bozeman Face Trails</u>	<u>West Bridger's</u>	<u>Gallatin Canyon</u>	<u>Paradise Valley</u>
Lick Creek/ Wildhorse Trail #452	Bozeman Creek/ Moser Winter Trail #850 & #851	"M" trails #538, #511, #512 and #513 in Sec 27, T1S, R6E	Porcupine Trail #34	Mill Creek Trail #94
History Rock Loops Trail #424	South Cottonwood Winter Trail #852	Sypes trail #531	Beehive Basin Winter Trail #861	Suce Creek Trail #44
Blackmore Loops Trail # 423	Bear Canyon Winter Trail #848	Middle Cottonwood Trail #586		
Crescent Lake Trail #213		Truman Gulch Trail #535		
West Shore Trail # 431				
East Fork Road/Pallisade Trail #433				
Grotto Falls Trail #432				
Moser/Buckskin Road Loop				
Maxy Loop Trail #62				

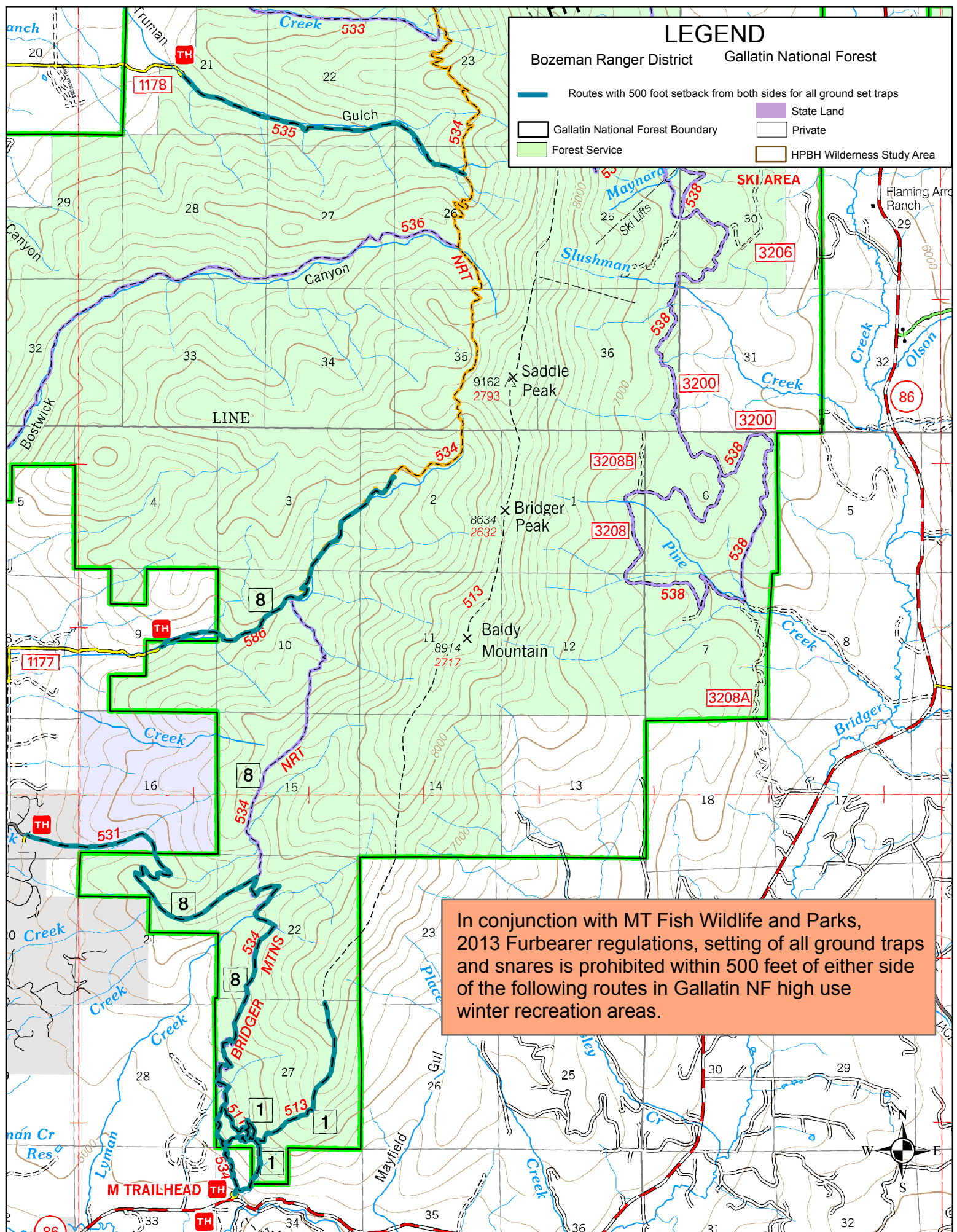



LEGEND

Bozeman Ranger District

Gallatin National Forest

Routes with 500 foot setback from both sides for all ground set traps

-  Routes with 500 foot setback from both sides for all ground set traps
-  Gallatin National Forest Boundary
-  Forest Service
-  State Land
-  Private
-  HPBH Wilderness Study Area

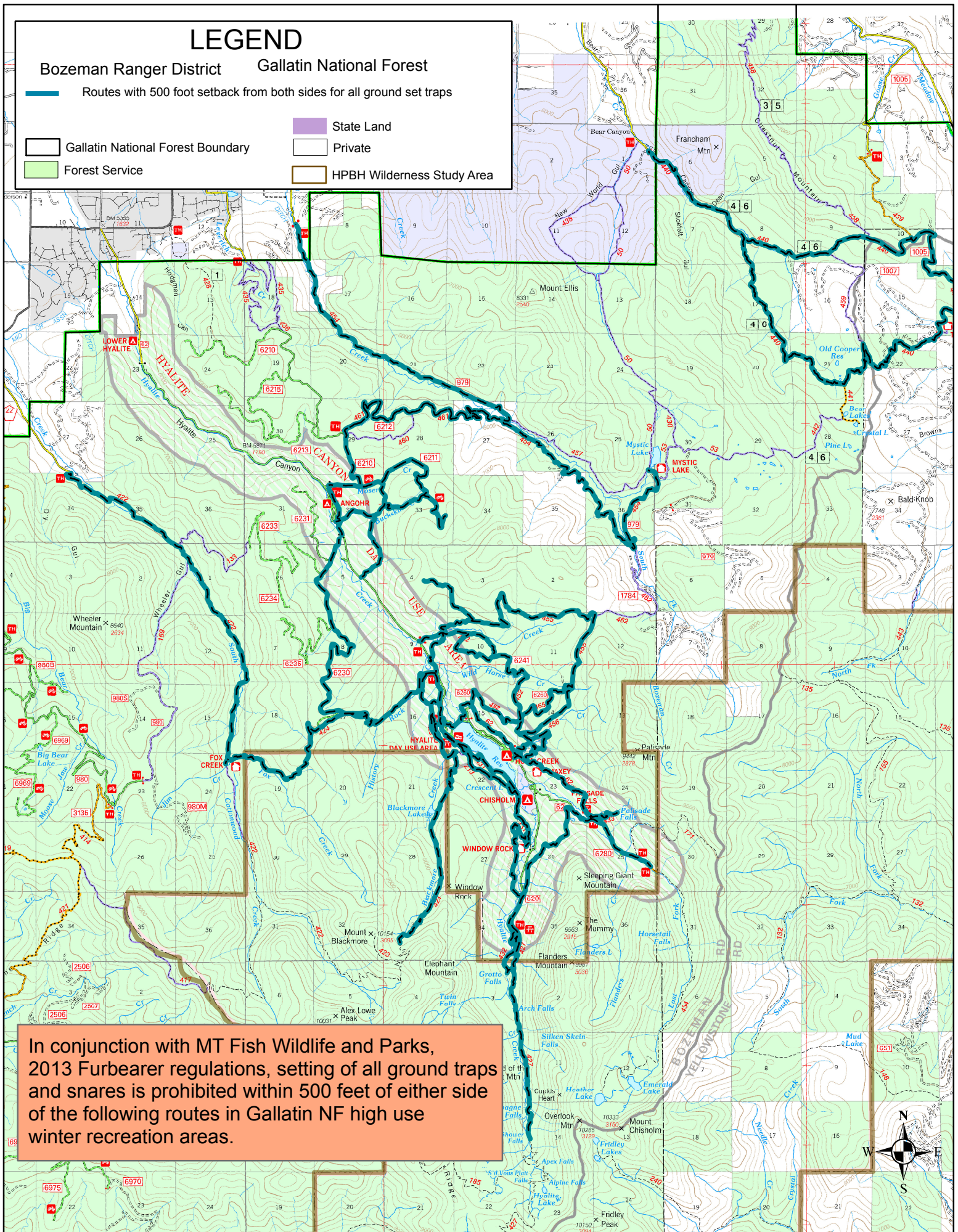

In conjunction with MT Fish Wildlife and Parks, 2013 Furbearer regulations, setting of all ground traps and snares is prohibited within 500 feet of either side of the following routes in Gallatin NF high use winter recreation areas.



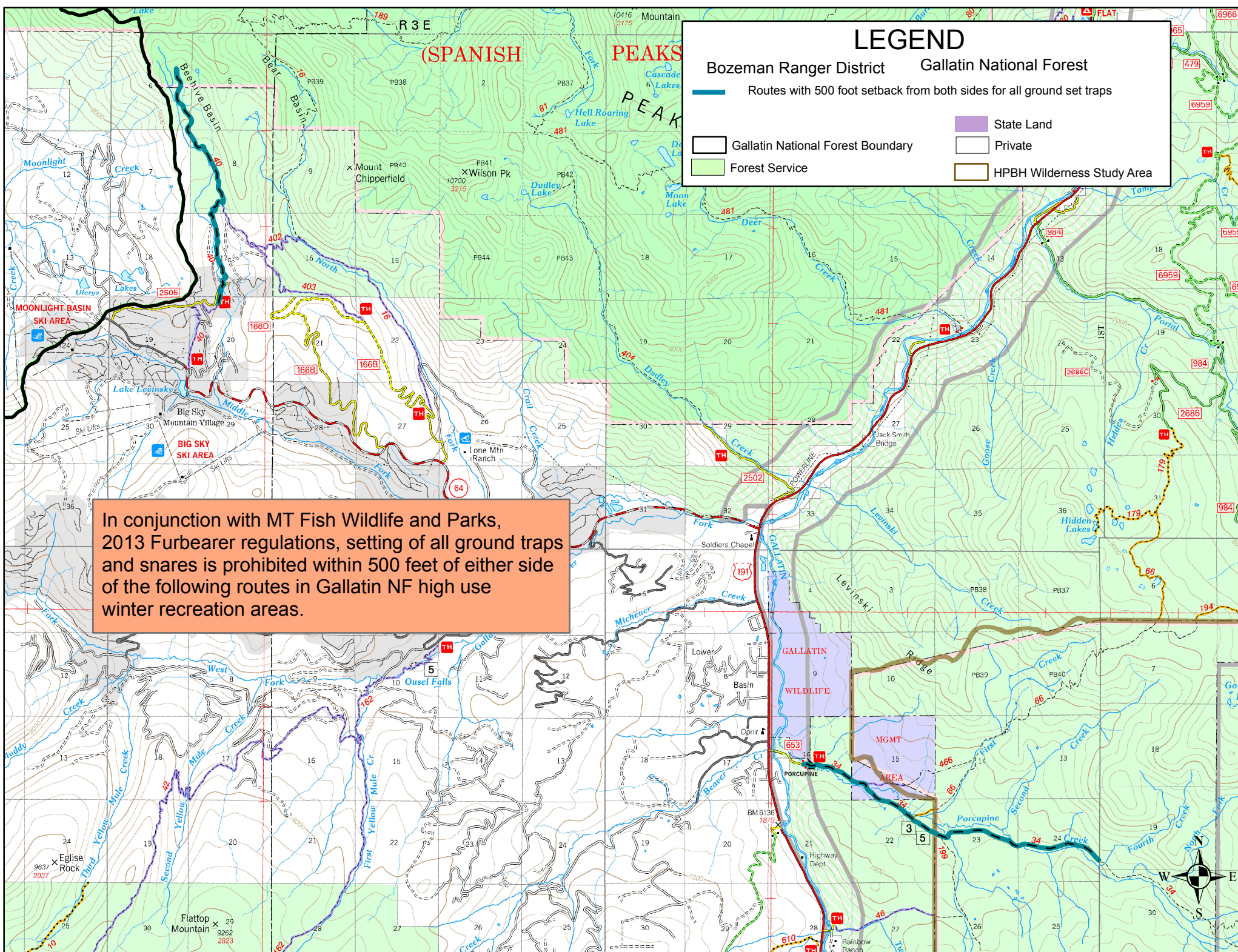

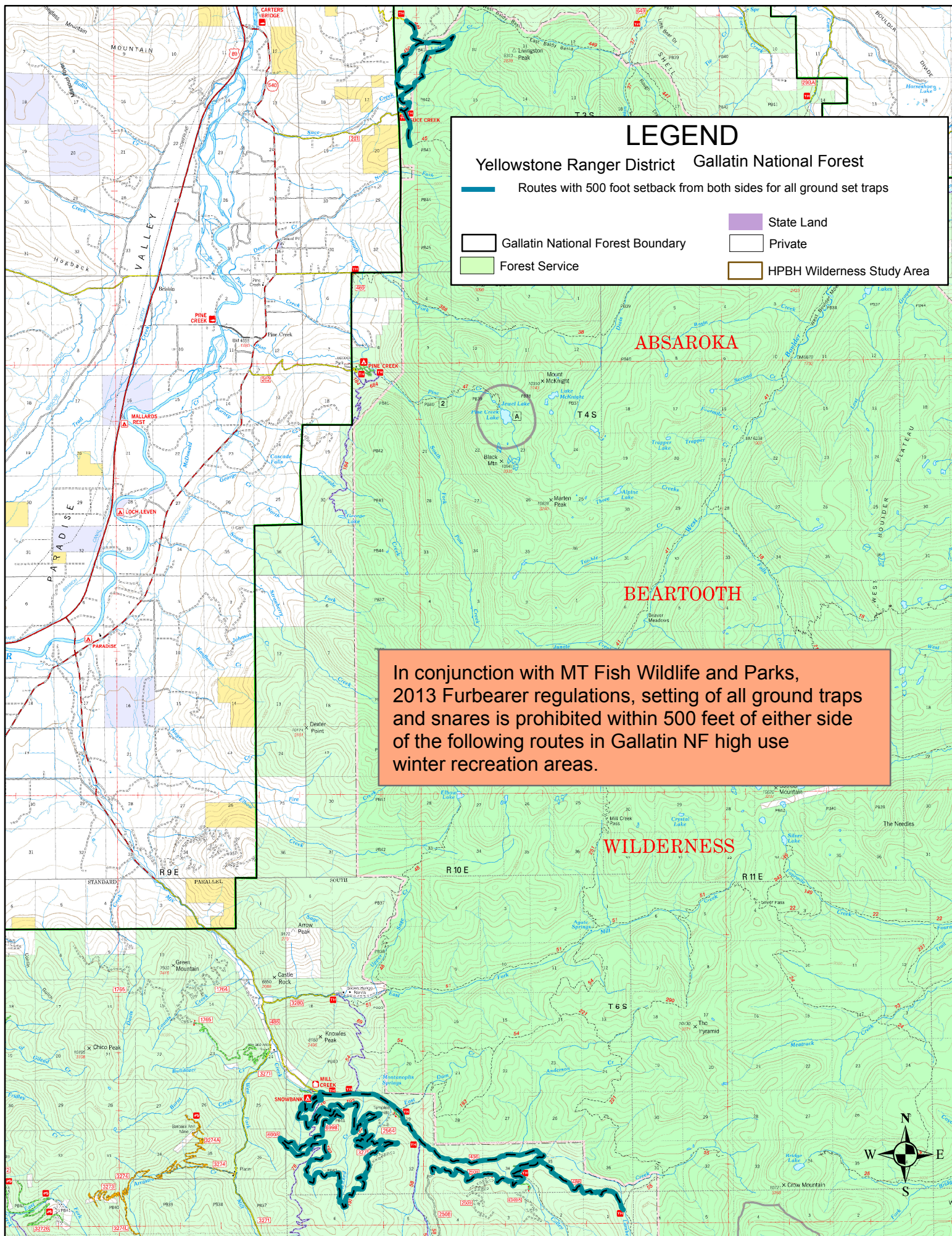

LEGEND

Yellowstone Ranger District Gallatin National Forest

Routes with 500 foot setback from both sides for all ground set traps

- | | | | |
|--|-----------------------------------|--|------------|
| | Gallatin National Forest Boundary | | State Land |
| | Forest Service | | Private |
| | HPBH Wilderness Study Area | | |

In conjunction with MT Fish Wildlife and Parks, 2013 Furbearer regulations, setting of all ground traps and snares is prohibited within 500 feet of either side of the following routes in Gallatin NF high use winter recreation areas.