



**U.S. Department of Agriculture, U.S. Forest Service  
Idaho Panhandle National Forests  
Sandpoint, Bonners Ferry, and Priest Lake Ranger Districts  
Use Prohibitions Area Closure Order**

**PROHIBITIONS**

Pursuant to 16 U.S.C. § 551 and 36 C.F.R. § 261.50 (a) the following acts are prohibited or restricted on the National Forest System (NFS) lands in the Sandpoint, Bonners Ferry, and Priest Lake Ranger Districts, Idaho Panhandle (Kaniksu) National Forests north of the Clark Fork River, Lake Pend Oreille, and the Pend Oreille River, described below and shown on the attached map incorporated into this Order as Exhibit A (the “Described Area”).

1. Possessing or storing any food or refuse, except as specified in Exhibit B, which is hereby made part of this Order from April 1 through December 1 annually. 36 C.F.R. § 261.58(cc).
2. Possessing, storing, or transporting any bird, fish, or other animal or parts thereof, except as specified in Exhibit B, which is hereby made part of this Order. 36 C.F.R. § 261.58(s)

**EXEMPTIONS**

Pursuant to 36 C.F.R. § 261.50(e), the following persons are exempt from this Order:

1. Persons with a special use authorization or other Forest Service authorization specifically exempting them from the effect of this Order. 36 C.F.R. §261.50(e)(1)
2. Any Federal or State officer placing baits to capture animals for research or management purposes as part of their official duties. 36 C.F.R. §261.50(e)(4)

**DESCRIBED AREA**

Appropriate food storage or attendance, as outlined in this Order, is required on all National Forest System (NFS) lands within the Sandpoint, Bonners Ferry, and Priest Lake Ranger Districts of the Idaho Panhandle National Forests, north of the Clark Fork River, Lake Pend Oreille, and the Pend Oreille River, and as depicted on the attached map, Exhibit A.

## PURPOSE

The purpose of these restrictions is to reduce the likelihood of a human-to-bear conflict, compromising the safety for both humans and bears.

## IMPLEMENTATION

1. This Order shall be in effect annually from April 1st to December 1st, through calendar year 2029.
2. A map identifying the Described Area is attached and made part of this Order as Exhibit A. For a digital version of this Order and Exhibit A, go to [Idaho Panhandle National Forests - Alerts & Closures \(usda.gov\)](https://www.fs.usda.gov/alerts/ipnf/alerts-notice) – <https://www.fs.usda.gov/alerts/ipnf/alerts-notice>
3. Food/Wildlife Attractant Storage Special Order Prohibitions, Information and Definitions are attached as Exhibit B.
4. Unless otherwise expressly defined in this Order, the terms used in this Order are defined by the regulations of the Secretary of Agriculture, 36 C.F.R. Chapter II, Parts 200-299. If there are terms in this Order that are not expressly defined in the Order or 36 C.F.R. Chapter II, Parts 200-299, their meaning shall be determined by their plain language definitions.
5. A violation of the above prohibitions is punishable as a Class B misdemeanor by a fine of not more than \$5,000 for individuals and \$10,000 for organizations, or by imprisonment for not more than six months, or both. 16 U.S.C. § 551; 18 U.S.C. §§ 3559, 3571, and 3581.
6. Further information regarding this order may be obtained at the Idaho Panhandle National Forests Supervisors Office, located at 3232 West Nursery Road, Coeur d'Alene, ID 83815 (208) 765-7223.
7. This Order supersedes any previous Orders prohibiting the same or similar acts in the same Described Area.

Signed and issued on July 15, 2024.

---

Forest Supervisor  
Idaho Panhandle National Forests



Order # 01-04-00-24-001  
Exhibit A

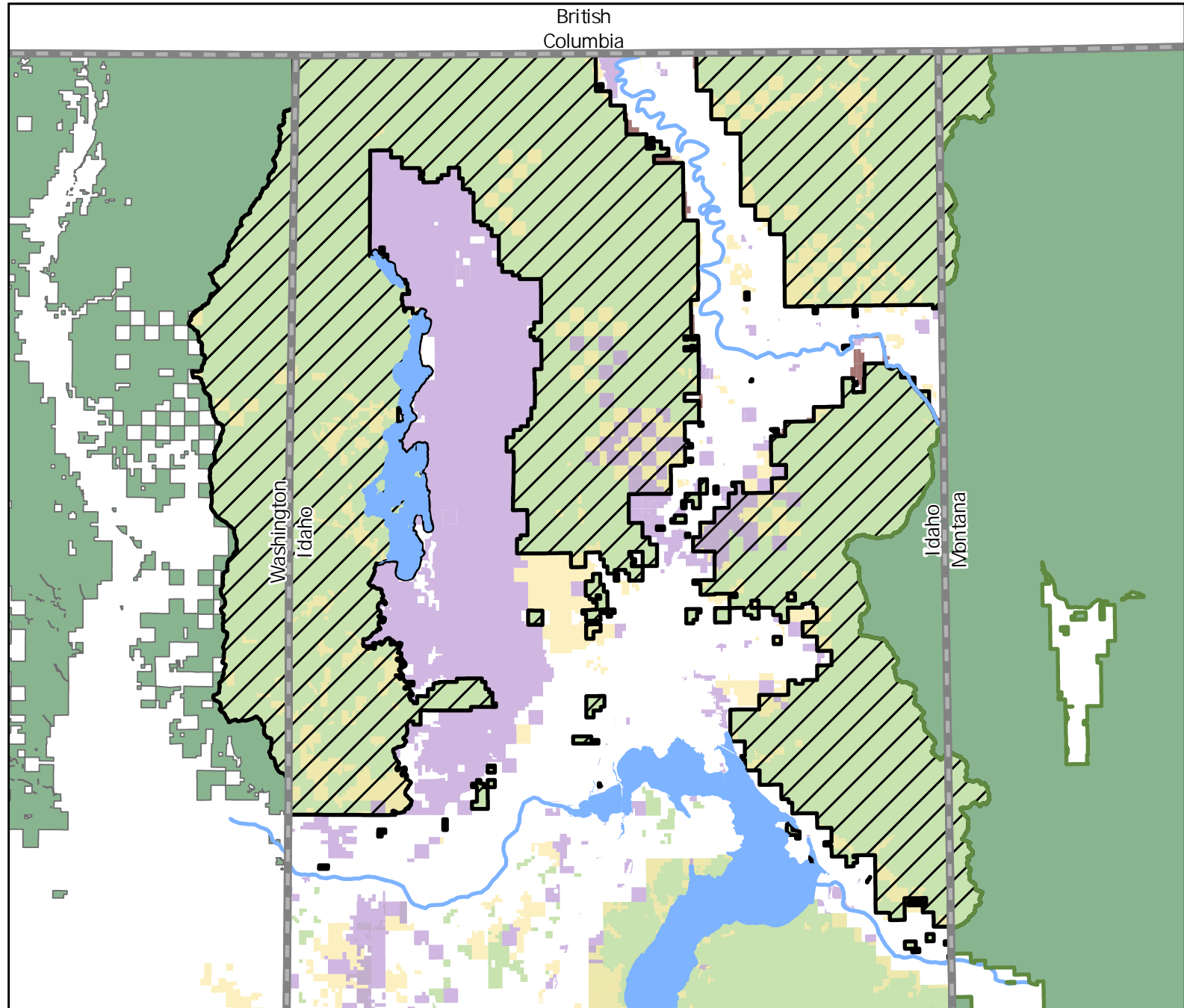

- Area where Storage Order is applied
- Idaho Panhandle National Forests
- Other National Forest
- Private
- State
- BLM
- Water

0 5 10 20  
Miles



USDA is an equal opportunity  
provider, employer, and lender.

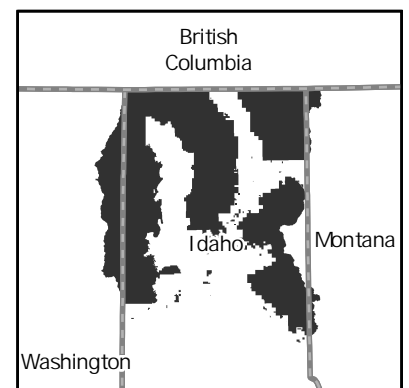

## **Exhibit B: Food/Wildlife Attractant Storage Special Order Prohibition, Information and Definitions**

### **It Is Required That:**

1. During daytime hours, all attractants, including human, pet, and livestock food (except baled or cubed hay without additives) and garbage shall be stored in a bear resistant manner when not being attended.
2. During nighttime hours, all attractants, including human, pet, and livestock food (except baled or cubed hay without additives) and garbage shall be stored in a bear resistant manner unless it is in immediate control, being prepared for eating, being eaten, being transported, or being prepared for storage, as defined herein.
3. Any harvested animal carcasses (including big game, birds, fish or other animal parts) that are within 1/2-mile of any camp or sleeping area or within 200 yards of a National Forest System Trail shall be stored in a bear-resistant manner by the responsible party (unless the carcass is being field dressed, transported, being prepared for eating, or being prepared for storage, as defined herein). If a wildlife carcass is within an attended camp during daytime hours, it may be on the ground.
4. Attractants shall not be buried, discarded, or burned in an open campfire.
  - a. Leftover food or food waste products may be placed in an appropriate, sealed container and packed out with garbage.
  - b. Leftover food or other attractants may be burned in a contained stove fire.
  - c. Attractants may be placed into a suitable container (i.e. tin can) to prevent leaching into the ground and burned over an open campfire. Any remaining attractants unconsumed by burning shall be placed with other garbage and packed out.
5. The responsible party shall report the death and location of any livestock to a Forest Service Official within 24 hours of discovery. In some very remote areas, it may not be possible to meet the 24-hour requirement. In these special cases, the responsible party shall report to a Forest Official the discovery of any dead livestock within 48 hours.

Approved bear-resistant containers meet the following criteria: A container included in the most current Interagency Grizzly Bear Committee (IGBC) Certified Bear-Resistant Products list. A container not on the list may also be certified by the local District Ranger or their designated representative(s) if it is inspected and approved based on IGBC criteria. (Please see #5 under Definitions below)

## Definitions

1. Attended: At least one adult person (attendee) is physically present within 100 feet who is awake and alert and in immediate control of attractants.
2. Attractant: Food as defined below and garbage from human, livestock, or pet foods. Also includes items such as soft drinks, alcoholic beverages, personal hygiene products, and empty food and beverage containers.
3. Food: Any nourishing substance, which includes human food or drink (canned, solid, or liquid), livestock feed (except baled or cubed hay without additives) and pet food.
4. Attendee: An adult, 18 years of age or older, in control of attractants.
5. Bear-resistant container: A container included in the most current Interagency Grizzly Bear Committee (IGBC) Certified Bear-Resistant Products list (<http://igbconline.org/>)
6. Bear-resistant manner: Any attractants, including food and garbage, must be stored in one of the following ways if unattended:
  - a. secured in a hard-sided Recreational Vehicle, vehicle trunk, cab, or trailer cab.
  - b. secured in a hard-sided dwelling or storage building.
  - c. suspended at least 10 feet up (from the bottom of the suspended item) and 4 feet out from any upright support, i.e. tree or pole.
  - d. stored in an approved bear-resistant container.
  - e. stored within an approved and operating electric fence.
  - f. stored in any combination of these methods; or
  - g. stored by methods other than those described in Section #6, a-f, that shall be approved in writing by the Forest Supervisor.
7. Contained fire stove: A metal stove that completely encloses the fire.
8. Daytime: 1/2 hour before sunrise to 1/2 hour after sunset.
9. Nighttime: 1/2 hour after sunset to 1/2 hour before sunrise.
10. Livestock: A domesticated animal, such as mule, horse, llama, or goat.
11. Wildlife carcass: The body, or any parts thereof, of any deceased wild animal, bird, or fish.
12. Approved electric fences will meet, as a minimum, the following specifications:

- a. 7 Strand Fence (refer to Forest Service publication 9923-2321-MTDC, "Electric Fence Systems: Requirements for Meeting the NCDE Food Storage Special Order, 1999", for more description of fence specifications and set-up):
  - (1) The fence will be set up as a "tight wire" fence. The wire will be tight and under tension, not loose, or sagging.
  - (2) Minimum fence height 4 feet.
  - (3) Minimum post height 5 feet.
  - (4) Maximum spacing between posts 8 feet.
  - (5) Conductors (wire): Minimum of 7 wires, with 6-10 inch spacing between wires. Bottom wire must be within 2 inches of the ground. All wire must be smooth metal fence wire of at least 16 gauge or poly wire, except the top wire which may be poly tape of at least six strand stainless steel.
  - (6) The system will be set up to operate both as a ground wire return and a grounded system. The 2 top wires will be hot, with all other wires alternating hot and ground. The minimum length ground rod is 2 feet.
  - (7) Fence charger (minimum): (1) energizer output of 0.7 joules; (2) tested peak output of 5000 volts; (3) 40 shocks per minute. User must be able to test electrical output in the field.
  - (8) The charger must be made inaccessible to disturbance from a bear. The charger may be stored within the interior of the fence or located a minimum of 10 feet above ground.
  - (9) Minimum distance between fence and items enclosed by fence.....3 feet.
- b. Portable Electric Mesh Fence (refer to Forest Service publication 0723- 2305-MTDC, "Specifications for Portable Electric Fence Systems as Potential Alternative Methods for Food Storage, 2007", for more description of fence specifications and set-up):
  - (1) Portable electric mesh fence shall not be left in any location for more than 16 days.
  - (2) Minimum fence height.....33 inches.
  - (3) Minimum post length.....42 inches.
  - (4) Post construction required to be polyethylene with metal spike on bottom.
  - (5) Minimum of 3 strands of stainless-steel wire per horizontal wire.
  - (6) Minimum number of horizontal wires.....8.
  - (7) Horizontal opening in mesh required to be less than 12 inches.

- (8) Minimum length of ground rod required to be 1 foot and earth ground is mandatory.
- (9) Fence charger (minimum): (1) energizer output of 0.11 joules; (2) Minimum tested peak output voltage (on every hot conductor, with no load other than the fence) required to be 5,000 volts. (3) Minimum pulse duration (with a 10,000-ohm load applied) required to be 0.05 milliseconds: (4) Minimum shocks per minute....35. User must be able to test electrical output in the field.
- (10) Minimum distance between fence and items inside.....1½ feet.
- (11) Readable placard indicating fence is electrified is required.
- (12) Maximum fence length.....60 feet.
- (13) Minimum of 2 LED lights.