



**U.S. Department of Agriculture, U.S. Forest Service
Arapaho and Roosevelt National Forests
Canyon Lakes Ranger District
Motor Vehicle Prohibitions**

PROHIBITIONS

Pursuant to 16 U.S.C. § 551 and 36 C.F.R. § 261.50 (b), the following is prohibited on the National Forest System (NFS) roads in the Canyon Lakes Ranger District, Arapaho and Roosevelt National Forests, described below and shown on the attached map incorporated into this Order as Exhibit A (the “Described Roads”):

1. Using any motor vehicle on the Described Roads. 36 C.F.R. § 261.54(a).

EXEMPTIONS

Pursuant to 36 C.F.R. § 261.50(e), the following persons are exempt from this Order:

1. Persons with Forest Service Permit No. FS-7700-48 (Permit for Use of Roads, Trails, or Areas Restricted by Regulation or Order), specifically exempting them from this Order or a written determination by a Forest Service authorized officer that a permit is not required under 36 C.F.R. § 251.50(e)(1) or (2).
2. Any Federal, State, or Local Officer, or member of an organized rescue or firefighting force in the performance of an official duty.
3. Authorized Federal, State, local, contractor, and subcontractor personnel implementing post-fire recovery projects and associated activities on the Described Roads.

DESCRIBED ROADS

The Described Roads include the following NFS roads in their entirety, unless otherwise noted:

Forest Road Numbers	
129	344 – beginning at its junction with 132 south (1.3 miles) and ending at its junction with private land.
129.A	177
129.B	177.B
154.C	177.C
345	345.B

PURPOSE

The purpose of this Order is to protect public safety from the effects of the 2020 Cameron Peak Fire and post-fire flooding.

IMPLEMENTATION

1. This Order shall be in effect from September 27, 2024, at 12:00 p.m. through November 30, 2025, at 11:59 p.m., unless rescinded.
2. A map identifying the Described Roads is attached and made part of this Order as Exhibit A. For a digital version of this Order and Exhibit A, go to <https://www.fs.usda.gov/alerts/arp/alerts-notice>.
3. Unless otherwise expressly defined in this Order, the terms used in this Order are defined by the regulations of the Secretary of Agriculture, 36 C.F.R. Chapter II, Parts 200-299. If there are terms in this Order that are not expressly defined in the Order or 36 C.F.R. Chapter II, Parts 200-299, their meaning shall be determined by their plain language definitions.
4. A violation of the above prohibitions is punishable as a Class B misdemeanor by a fine of not more than \$5,000 for individuals and \$10,000 for organizations, or by imprisonment for not more than six months, or both. 16 U.S.C. § 551; 18 U.S.C. §§ 3559, 3571, and 3581.
5. Contact the Canyon Lakes Ranger District and the Arapaho and Roosevelt National Forests and Pawnee National Grassland Supervisor's Office in Fort Collins, (970) 295-6600, for more information about this Order.
6. This Order supersedes Order number ARP-CLRD-2024-06 prohibiting the same or similar acts on the same Described Roads.

Signed and issued on September 27, 2024.

JASON M. SIEG
Acting Forest Supervisor
Arapaho and Roosevelt National Forests
and Pawnee National Grassland

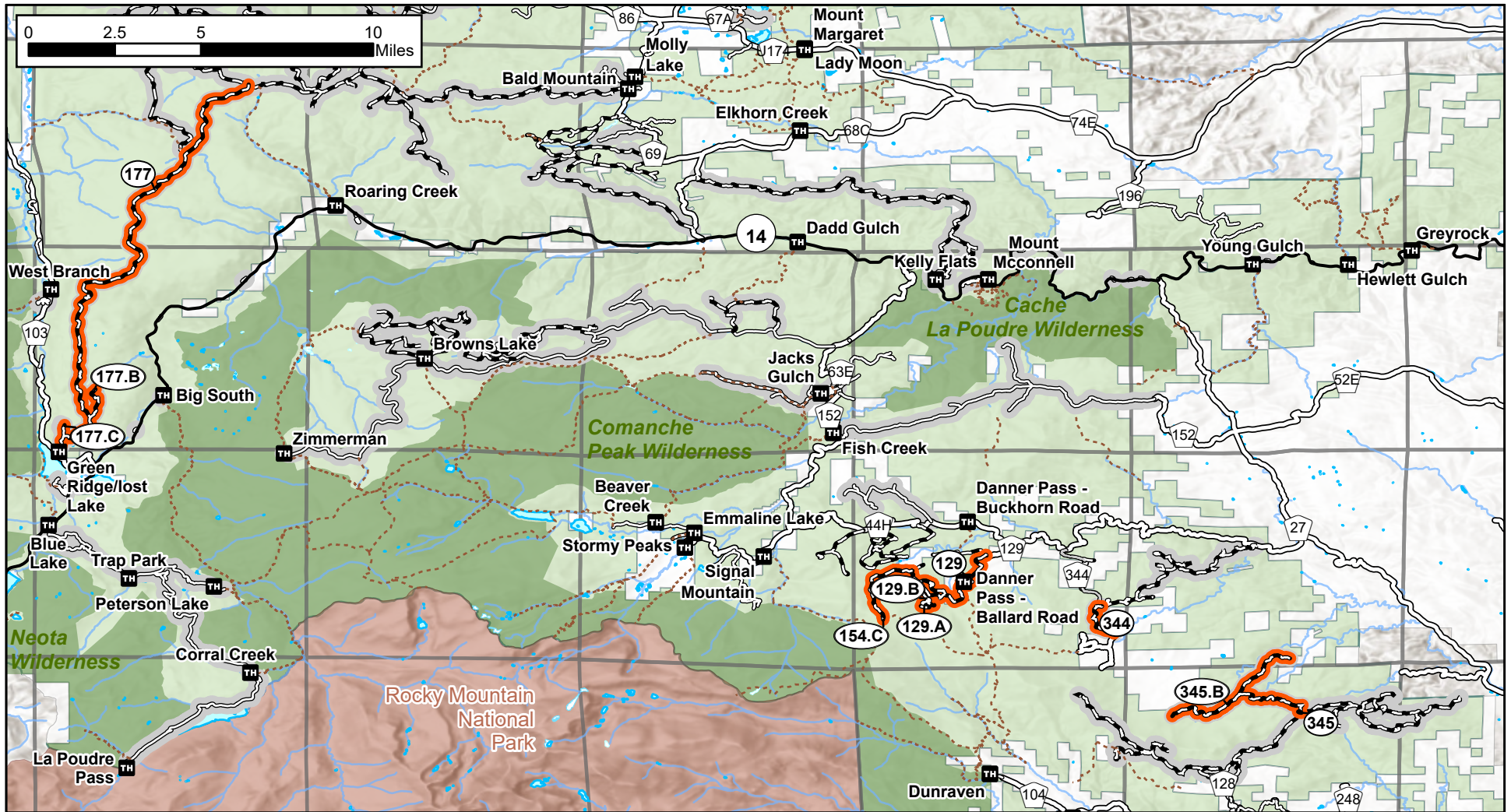

Forest Service
U.S. DEPARTMENT OF AGRICULTURE

Described Roads Location Description:

T. 6 N., R. 71 W, Sections 3,4,7,8,9,10
T. 7 N., R. 71 W, Sections 33,34
T. 7 N., R. 72 W, Sections 16,19,20,21,25,28,29,30
T. 7 N., R. 75 W, Section 6
T. 8 N., R. 75 W, Sections 4,7,8,9,17,18,19,20,29,30,31,32
T. 9 N., R. 75 W, Sections 10,11,15,21,22,28,29,32,33



Location Map - Exhibit A

Cameron Peak Fire Motor Vehicle Prohibitions

ARP-CLRD-2024-08

Arapaho and Roosevelt National Forests
Canyon Lakes Ranger District

- | | | |
|-----------------------------|--|---|
| Described Roads | Wilderness | 2 Roads Open to All Vehicles, Seasonal |
| Forest Service Trail | Rocky Mountain National Park | 3 Roads Open to Highway Legal Vehicles Only, Yearlong |
| Trailhead | Roads | 4 Roads Open to Highway Legal Vehicles Only, Seasonal |
| National Forest System Land | 1 Roads Open to All Vehicles, Yearlong | 14 State or US Highway |
| Non-Federal Land | | 15 Other Public Roads |

