

**FOREST ORDER****USDA FOREST SERVICE  
GUNNISON NATIONAL FOREST  
GUNNISON DISTRICT****Cement Creek Winter Recreation Analysis Area**

Pursuant to 16 United States Code (USC) § 551 and 36 Code of Federal Regulations (CFR) § 261.50(a) and § 261.50(b), the following acts are prohibited within the Cement Creek area on the Gunnison Ranger District of the Gunnison National Forest, Gunnison County, State of Colorado (the "Restricted Area"), on roads located within the Restricted Area (the "Restricted Roads") and on trails located in the Restricted Area (the "Restricted Trails"), as depicted on the map hereby attached and incorporated into this Order as Exhibit A.

The Restricted Area is defined as the Upper Cement Creek Analysis area (T13S., R84W., Sections 3,10,15,16,21,28,32 and 33) and the Lower Cement Creek Analysis area (T13S., R84W., Sections 5,7,8 and 18; T14S., R84W., Sections 19, 23 and 24), east of Waterfall Creek.

The purpose of this Order is to prevent conflicts of winter uses within the Cement Creek Analysis area.

**PROHIBITIONS:**

1. Using over snow motor vehicles on the Restricted Roads. 36 CFR § 261.54(a)
  - a. Except: Over snow motor vehicle use is allowed on Cement Creek Road, NFSR 740, in the Lower Cement Creek Analysis area. 36 CFR § 261.54(a).
2. Using over snow motor vehicles on Restricted Trails. 36 CFR § 261.54(b)
3. Possessing or using over snow motor vehicles off National Forest System roads in the Restricted Area. 36 CFR § 261.56

**EXEMPTIONS:**

Pursuant to 36 CFR § 261.50(e), the following persons are exempt from this order:

1. Any Federal, State or local officer, or member of an organized rescue or firefighting force in the performance of an official duty;
2. Persons with a Forest Service permit specifically authorizing the otherwise prohibited act or omission.

These prohibitions are in addition to the general prohibitions in 36 CFR § 261(A).

This Order shall remain in effect until rescinded or until December 31, 2025, whichever event occurs first. This Order supersedes Order No. GMUG-2015-25.

Executed in Delta, Colorado this 17<sup>th</sup> day of December 2020.

CHAD

STEWART

**CHAD STEWART**

Forest Supervisor

Grand Mesa, Uncompahgre and Gunnison National Forests)



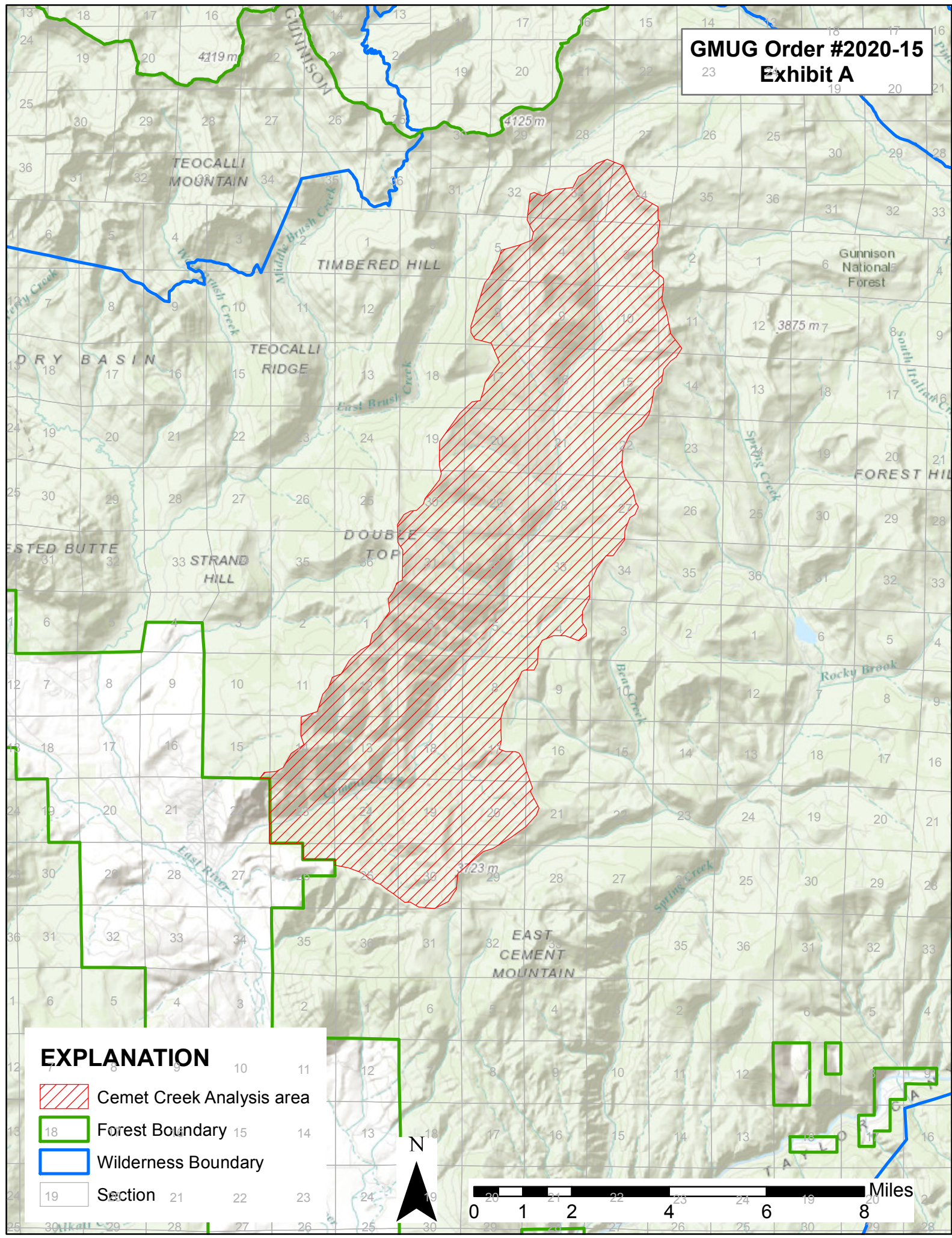

Digitally signed by CHAD  
STEWART  
Date: 2020.12.17  
09:03:59 -07'00'

Violations of these prohibitions are punishable by a fine of not more than \$5,000 for an individual or \$10,000 for an organization, or imprisonment for not more than 6 months, or both. 16 USC § 551 and 18 USC §§ 3559 and 3571.





**EXPLANATION**

-  Cemet Creek Analysis area
-  Forest Boundary
-  Wilderness Boundary
-  Section

