



**U.S. Department of Agriculture, U.S. Forest Service
Pike-San Isabel National Forests &
Cimarron and Comanche National Grasslands
South Park Ranger District**

Temporary Road Closure

PROHIBITIONS

Pursuant to 16 U.S.C. § 551 and 36 C.F.R. § 261.54(b) the following is prohibited on National Forest System (NFS) roads on the South Park Ranger District, Pike-San Isabel National Forests & Cimarron and Comanche National Grasslands, described below and shown on the attached map incorporated into this Order as Exhibit A (the "Described Road"):

1. Being upon the National Forest System Road (NFSR) #8. 36 C.F.R. § 261.54(e).
2. Being in the restricted area. 36 C.F.R. § 261.53(e).

EXEMPTIONS

Pursuant to 36 C.F.R. § 261.50(e), the following persons are exempt from this Order:

1. Persons with Forest Service Permit No. FS-7700-48 (Permit for Use of Roads, Trails, or Areas Restricted by Regulation or Order), specifically exempting them from this Order or a written determination by a Forest Service authorized officer that a permit is not required under 36 C.F.R. § 251.50(e)(1) or (2).
2. Any Federal, State, or Local Officer, or member of an organized rescue or firefighting force in the performance of an official duty.

DESCRIBED ROAD

National Forest System Road 8 is located in the vicinity of the Kite lake Trailhead and is approximately 1.15 miles in length and 20 feet wide from the center of the road on each side. The road begins approximately 1 mile south of Kite Lake and ends at its intersection with the Forest Service Boundary

The purpose of this Order is to protect public health and safety from roadway construction that will be occurring along the entire road prism.

IMPLEMENTATION

1. This Order shall be in effect from August 1st, 2025 at 12:01am through November 15th 2025 at 12:01am, unless rescinded.
2. A map identifying the Described Road is attached and made part of this Order as Exhibit A. For a digital version of this Order and Exhibit A, go to <https://www.fs.usda.gov/alerts/psicc/alerts-notices>.
3. Unless otherwise expressly defined in this Order, the terms used in this Order are defined by the regulations of the Secretary of Agriculture, 36 C.F.R. Chapter II, Parts 200-299. If there are terms in this Order that are not expressly defined in the Order or 36 C.F.R. Chapter II, Parts 200-299, their meaning shall be determined by their plain language definitions.
4. A violation of the above prohibitions is punishable as a Class B misdemeanor by a fine of not more than \$5,000 for individuals and \$10,000 for organizations, or by imprisonment for not more than six months, or both. 16 U.S.C. § 551; 18 U.S.C. §§ 3559, 3571, and 3581.
5. Contact the South Park Ranger District in Fairplay, Colorado, (719) 836-2031, and Pike-San Isabel National Forests & Cimarron and Comanche National Grasslands Supervisor's Office in Pueblo, CO (719) 553-1400, for more information about this Order.

Signed and issued on _____.

Ryan Nehl
Forest and Grassland Supervisor
Pike-San Isabel National Forests &
Cimarron and Comanche National Grasslands



Temporary Road Closure
Pike-San Isabel National Forests &
Cimarron and Comanche National Grasslands

Exhibit A

Order Number: 02-12-10-25-08
South Park Ranger District

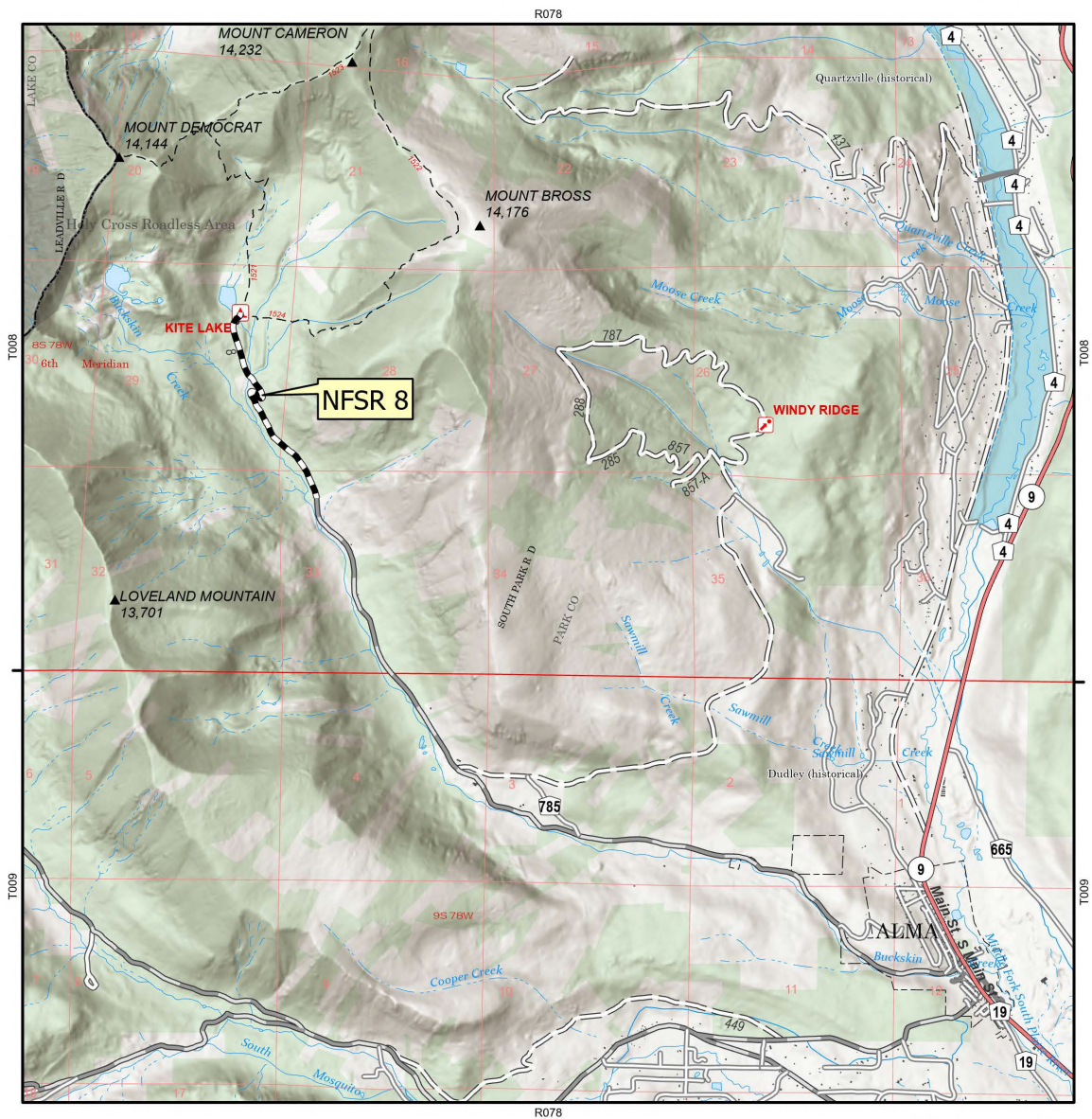

- Described Road
- Administrative Forest Boundary
- Forest Service Land
- Trail
- Secondary Highway
- Secondary Paved
- County Road (Dirt)
- Secondary Dirt

0 0.5 1 Miles



Map Creation Date: 7/2/2025