

Order Number: #03-01-25-06-001



**U.S. Department of Agriculture, U.S. Forest Service
Apache-Sitgreaves National Forests
Springerville Ranger District**

**Amended Greer Fire Incident Area and Road Emergency
Closure**

PROHIBITIONS

Pursuant to 16 U.S.C. § 551 and 36 C.F.R. § 261.50 (a) and (b), the following are prohibited on the National Forest System (NFS) roads, trails, and lands in the Springerville Ranger District, Apache-Sitgreaves National Forests, described below and shown on the attached map incorporated into this Order as Exhibit A (the “Described Area/Roads/Trails”):

1. Public health or safety. **36 C.F.R. § 261.53(e)**
2. Being on the road. **36 C.F.R. § 261.54(e)**
3. Being on the trail. **36 C.F.R. § 261.55(a)**

EXEMPTIONS

Pursuant to 36 C.F.R. § 261.50(e), the following persons are exempt from this Order:

1. Persons with Forest Service Permit No. FS-7700-48 (Permit for Use of Roads, Trails, or Areas Restricted by Regulation or Order), specifically exempting them from this Order or a written determination by a Forest Service authorized officer that a permit is not required under 36 C.F.R. § 251.50(e)(1) or (2).
2. Any Federal, State, or Local Officer, or member of an organized rescue or firefighting resource in the performance of an official

DESCRIBED AREA/ROADS/TRAILS

As shown in the map at Exhibit A, the Described Area encompasses all National Forest System lands, roads, and trails within the boundary at the junction of Hwy 260 and Hwy 191, following Hwy 191 in a southerly direction to County Road 2108, then westerly along

County Road 2108 to National Forest System Road (NFSR) #88, then westerly along NFSR #88 to NFSR #285, then following a southerly direction along NFSR #285 to NFSR #249, following a northwesterly direction along NFSR #249 to Hwy 273, then following a westerly and southerly direction along NFSR #409 to Hwy 273, then following a westerly and northerly direction along Hwy 273 to NFSR #112, then following a northerly direction along NFSR #112 to Hwy 260, then following an easterly direction along Hwy 260 to Hwy 191.

PURPOSE

The purpose of this Order is to provide for the public's health and safety during periods of high or extreme fire danger with very limited escape routes out of the described area during the Greer Fire incident.

IMPLEMENTATION

1. This Order shall be in effect from May 14, 2025, at 1:00 PM through September 30, 2025, at 8:00 AM, unless rescinded.
2. A map identifying the Described Area, Roads, Trails is attached and made part of this Order as Exhibit A. For a digital version of this Order and Exhibit A, go to <https://www.fs.usda.gov/alerts/asnf/alerts-notice>.
3. Unless otherwise expressly defined in this Order, the terms used in this Order are defined by the regulations of the Secretary of Agriculture, 36 C.F.R. Chapter II, Parts 200-299. If there are terms in this Order that are not expressly defined in the Order or 36 C.F.R. Chapter II, Parts 200-299, their meaning shall be determined by their plain language definitions.
4. A violation of the above prohibitions is punishable as a Class B misdemeanor by a fine of not more than \$5,000 for individuals and \$10,000 for organizations, or by imprisonment for not more than six months, or both. 16 U.S.C. § 551; 18 U.S.C. §§ 3559, 3571, and 3581.
5. Contact the Springerville Ranger District in Springerville, (928) 333-6200, and Apache-Sitgreaves National Forests Supervisor's Office in Springerville (928) 333-6200, for more information about this Order.
6. This Order supersedes any previous Orders prohibiting the same or similar acts in the same Described Area, Road, or Trail.

Signed and issued on this 14th day of May, 2025.

Robert Lever
Forest Supervisor
Apache-Sitgreaves National Forests



Forest Service
U.S. DEPARTMENT OF AGRICULTURE

Greer Fire Closure

03-01-25-06-001

Exhibit: A

Apache-Sitgreaves National Forests

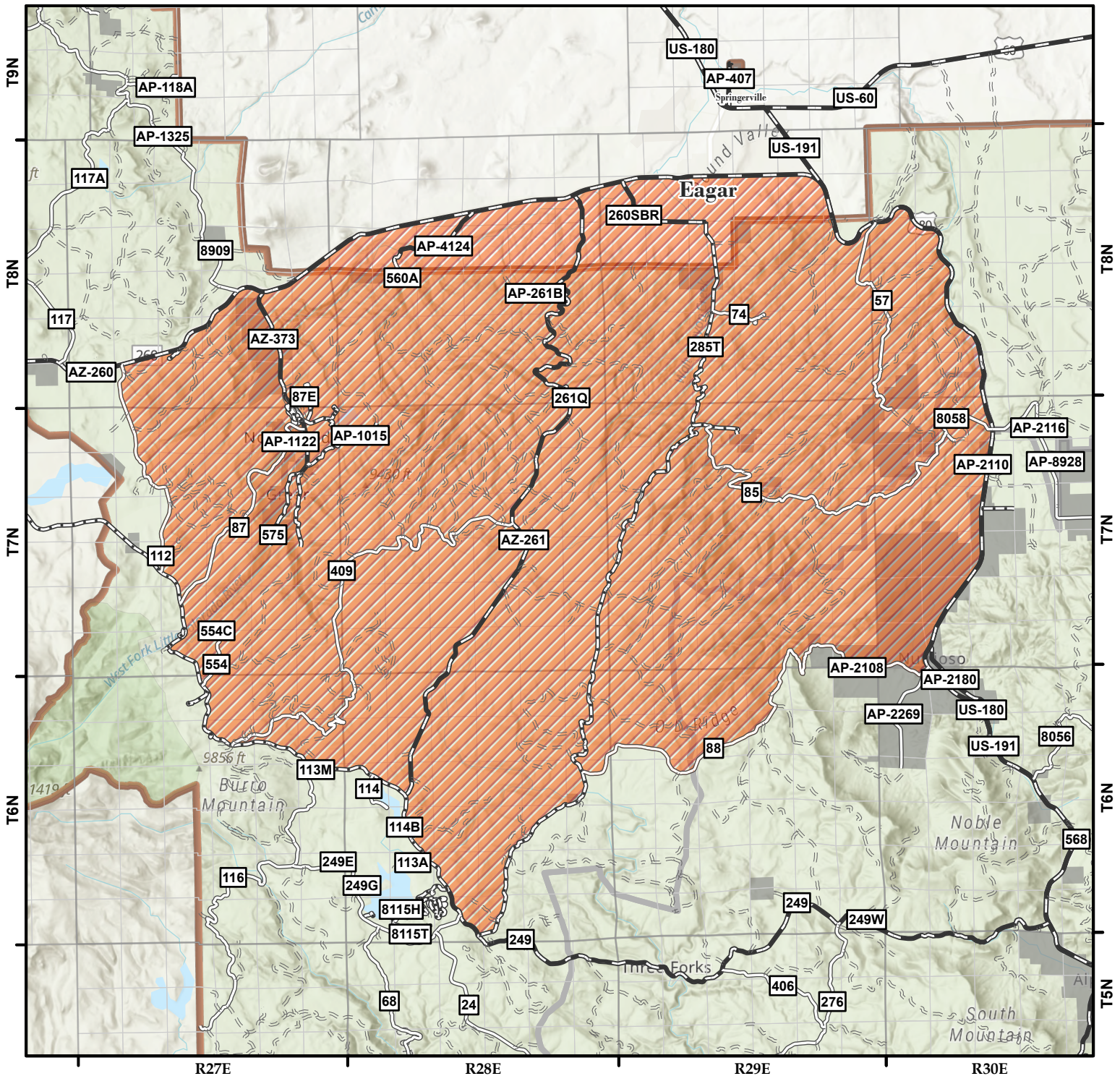

Forest Order Information

Order Number: 03-01-25-06-001
Start Date: 5/14/2025
End Date: 9/30/2025

Content Advisory

The USDA Forest Service makes no warranty, expressed or implied regarding the data displayed on this map, and reserves the right to correct, update, modify, or replace this information without notification.

Legend

-  Described Area
-  Wilderness
-  Non-FS

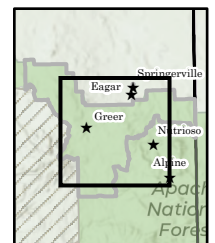
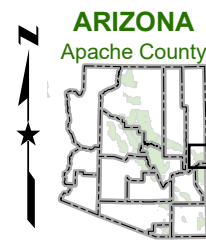
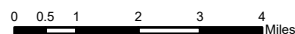

Map Created on 5/14/2025