



**U.S. Department of Agriculture, U.S. Forest Service  
Prescott and Kaibab National Forests  
Chino Valley and Williams Ranger Districts**

**Road Closures (For Public Safety)**

**PROHIBITIONS**

Pursuant to 16 U.S.C. § 551 and 36 C.F.R. § 261.50(b), the following is prohibited on the National Forest System (NFS) roads in the Chino Valley & Williams Ranger Districts, Prescott & Kaibab National Forests, described below and shown on the attached map incorporated into this Order as Exhibit A (the "Described Roads"):

1. Using any motor vehicle on the Described Roads. 36 C.F.R. § 261.54(a)

**EXEMPTIONS**

Pursuant to 36 C.F.R. § 261.50(b), the following persons are exempt from this Order:

1. Persons with Forest Service Permit No. FS-7700-48 (Permit for Use of Roads, Trails, or Areas Restricted by Regulation or Order), specifically exempting them from this Order or a written determination by a Forest Service authorized officer that a permit is not required under 36 C.F.R. § 251.50(e)(1) or (2).
2. Any Federal, State, or Local Officer, or member of an organized rescue or firefighting resource in the performance of an official duty
3. Federal or State administrative personnel in the performance of an official duty.

**DESCRIBED ROADS**

NFS Road (NFSR) 354, starting at its intersection with NFSR 179 (in Township 18N, Range 2E, Section 29), following north to its intersection with NFSR 354E (in Township 19N, Range 2E, Section 2);

NFSR 9129K, starting from its intersection with NFSR 354, to its terminus;

NFSR 9129J, starting from its intersection with NFSR 9129K, to its terminus.

## **PURPOSE**

The purpose of this Order is to provide for public health and safety due to flood damage to the road systems.

## **IMPLEMENTATION**

1. This Order shall be in effective on 7 April 2025 at 0700 and shall remain in effect till 7 April 2026 at 0700 unless rescinded.
2. A map identifying the Described Roads are attached and made part of this Order as Exhibit A. For a Prescott National Forest digital version of this Order, go to <https://www.fs.usda.gov/alerts/prescott/alerts-notice>; for the Kaibab National Forest, go to <https://www.fs.usda.gov/alerts/kaibab/alerts-notice>.
3. Unless otherwise expressly defined in this Order, the terms used in this Order are defined by the regulations of the Secretary of Agriculture, 36 C.F.R. Chapter II, Parts 200-299. If there are terms in this Order that are not expressly defined in the Order or 36 C.F.R. Chapter II, Parts 200-299, their meaning shall be determined by their plain language definitions.
4. A violation of the above prohibition is punishable as a Class B misdemeanor by a fine of not more than \$5,000 for individuals and \$10,000 for organizations, or by imprisonment for not more than six months, or both. 16 U.S.C. § 551; 18 U.S.C. §§ 3559, 3571, and 3581.
5. Further information regarding this Order may be obtained at the Bradshaw & Chino Valley Ranger Districts located in Prescott, Arizona, telephone number (928) 443-8000, and at the Prescott National Forest Supervisor's Office in Chino Valley, Arizona, telephone number (928) 777-2200, and Williams Ranger District located in Williams, Arizona, telephone number (928) 635-5600, and at the Kaibab National Forest Supervisor's Office in Williams, Arizona, telephone number (928) 635-8200.
6. This Order supersedes any previous Orders prohibiting the same or similar acts on the same Described Road.

Signed and issued on April 11, 2025

NICOLE  
BRANTON

 Digitally signed by NICOLE  
BRANTON  
Date: 2025.04.11 13:21:43 -07'00'

---

Nicole Branton  
Forest Supervisor  
Kaibab National Forest

SARAH CLAWSON

 Digitally signed by SARAH  
CLAWSON  
Date: 2025.04.11 13:36:29 -07'00'

---

Sarah Clawson  
Forest Supervisor  
Prescott National Forest

# PRESCOTT AND KAIBAB NATIONAL FORESTS

## SOUTHWEST REGION 3

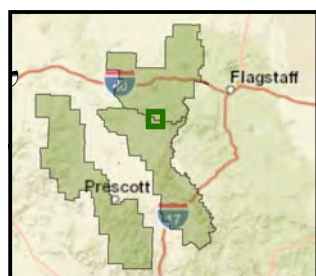
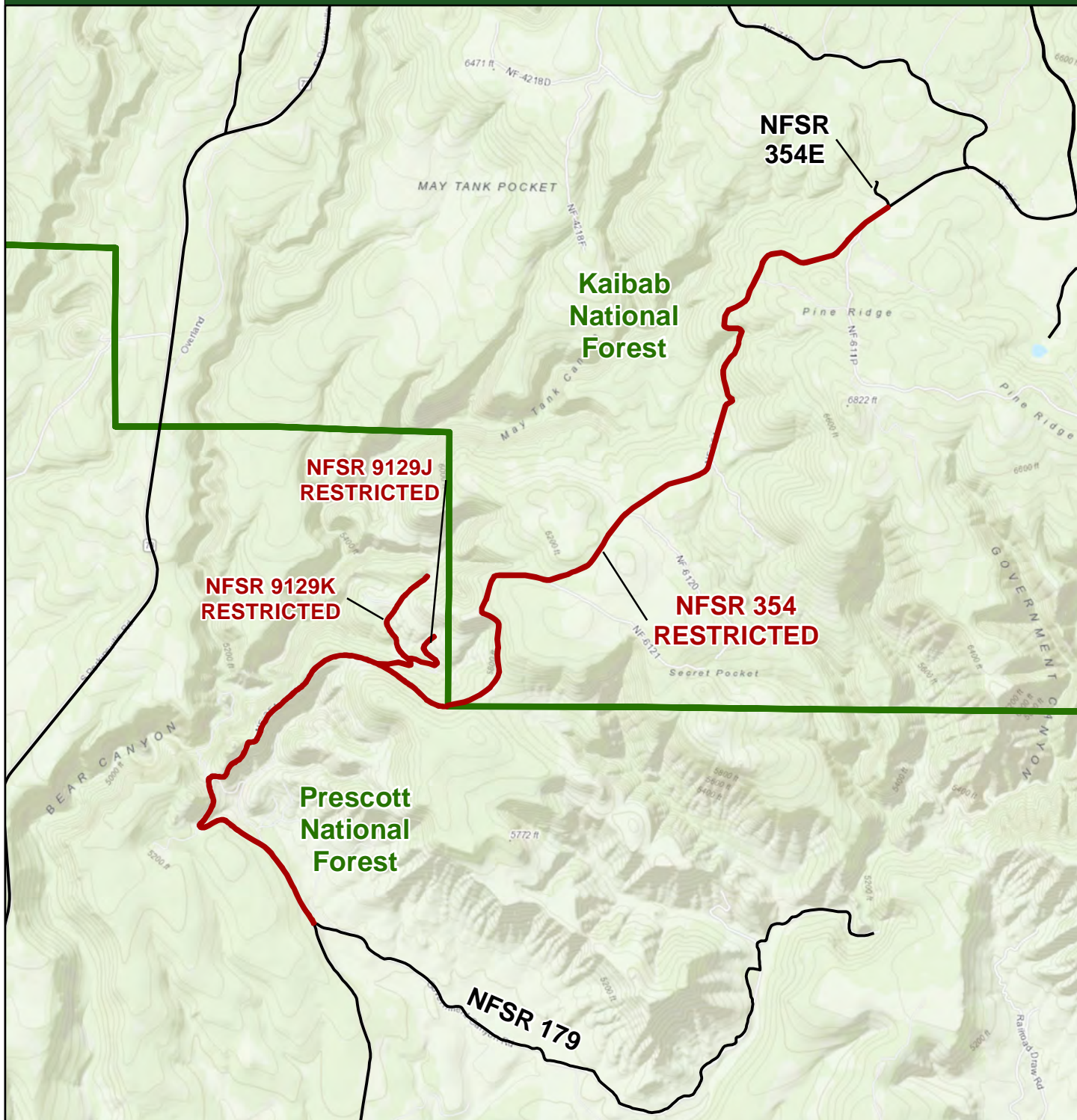

### NFSR 354 Public Safety Closure Exhibit A Order #: 03-07-25-00

Road, trail, and area closure affects only National Forest System roads, trails and lands within the closure area on National Forest. The closure does not apply to any non-National Forest System roads, trails or lands within the closure boundary.

Date Saved: 8/24/2023

- Road
- Described Road
- National Forest Boundary

