

SPECIAL ORDER
WILDERNESS LAKE RESTRICTIONS
PAYETTE NATIONAL FOREST

Pursuant to Title 36 CFR Sec. 261.50 (a), the following acts are prohibited on the area described below in the Frank Church-River of No Return Wilderness within the Payette National Forest until further notice.

- (1) Camping, except at designated sites. 36 CFR 261.58 (e)
- (2) Camping for more than three nights within any 30 day period at each lake. 36 CFR 261.58(a)
- (3) Camping by more than eight persons per designated site. 36 CFR 261.58(f)
- (4) Holding or grazing of pack and saddle stock except at a designated site as posted. 36 CFR 261.58(aa).

Pursuant with 36 CFR 261.50(e), the following persons are exempt from this order.

Persons with a permit specifically authorizing the otherwise prohibited act or omission.

Area described

Within 61 meters (200 feet) horizontal distance from the high water mark of the lakes described in Exhibit 1 and identified on the attached maps.



Acting Forest Supervisor
Payette National Forest

5/3/97
Date

Violation of these prohibitions is punishable by a fine of not more than \$5000.00 or imprisonment for not more than 6 months or both. (16 U.S.C. 551)

Order number 0412-199

EXHIBIT 1

Areas where restrictions are in effect:

Lick Lake	T 20 N	R 9 E	Sec 13	As shown on attached map
Bear Lakes	T 20 N	R 10 E	Sec 30	As shown on attached map
	T 20 N	R 9 E	Sec 25	
Sheepeater Lake	T 24 N	R 9 E	Sec 27 & 34	As shown on attached map
Flossie Lake	T 24 N	R 10 E	Sec 30	As shown on attached map
Black Lake	T 23 N	R 13 E	Sec 14 & 23	As shown on attached map

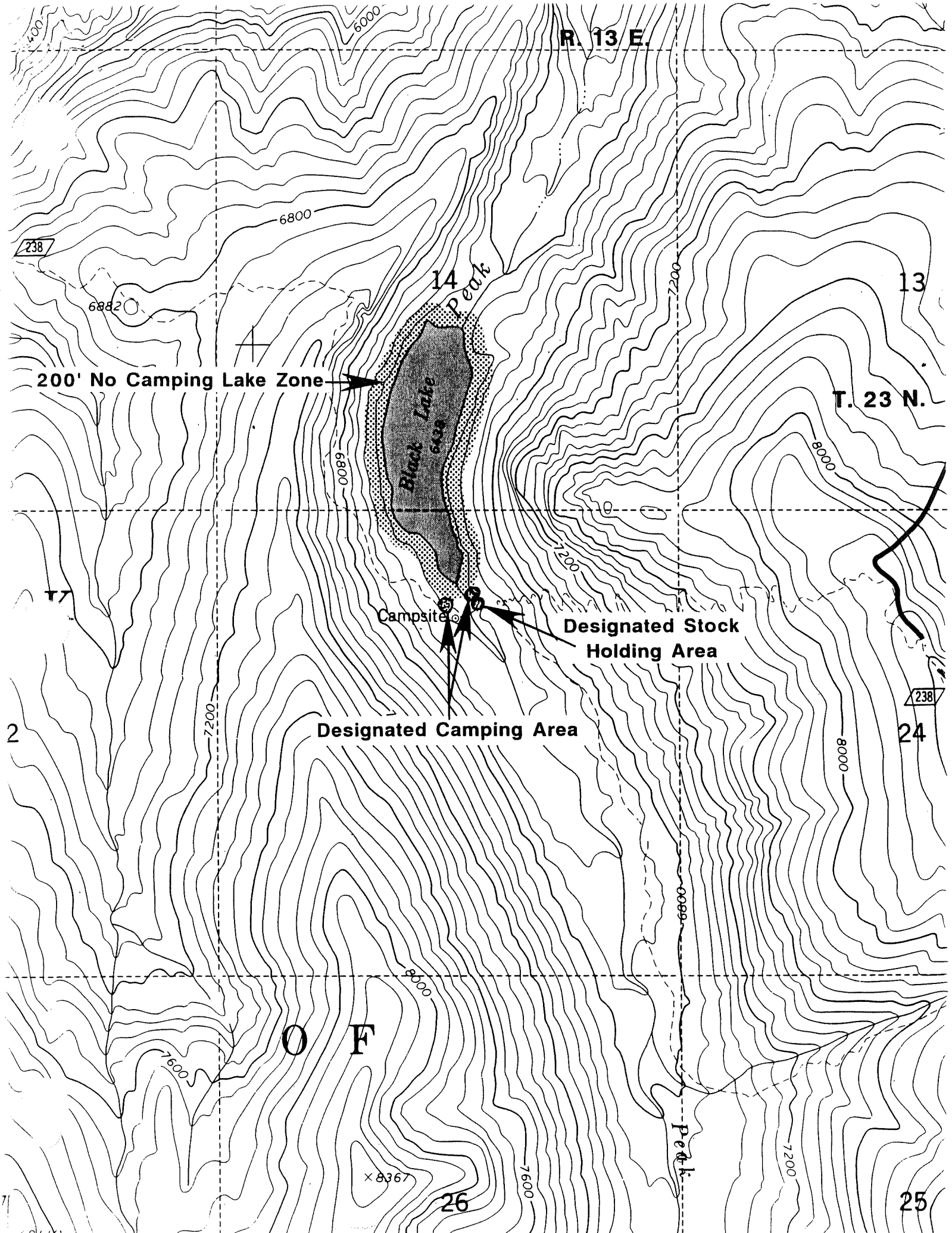

R. 13 E.

13

T. 23 N.

200' No Camping Lake Zone

14

Black Lake
6433

Campsite

Designated Stock
Holding Area

Designated Camping Area

24

O F

26

25

Peak

X 8367

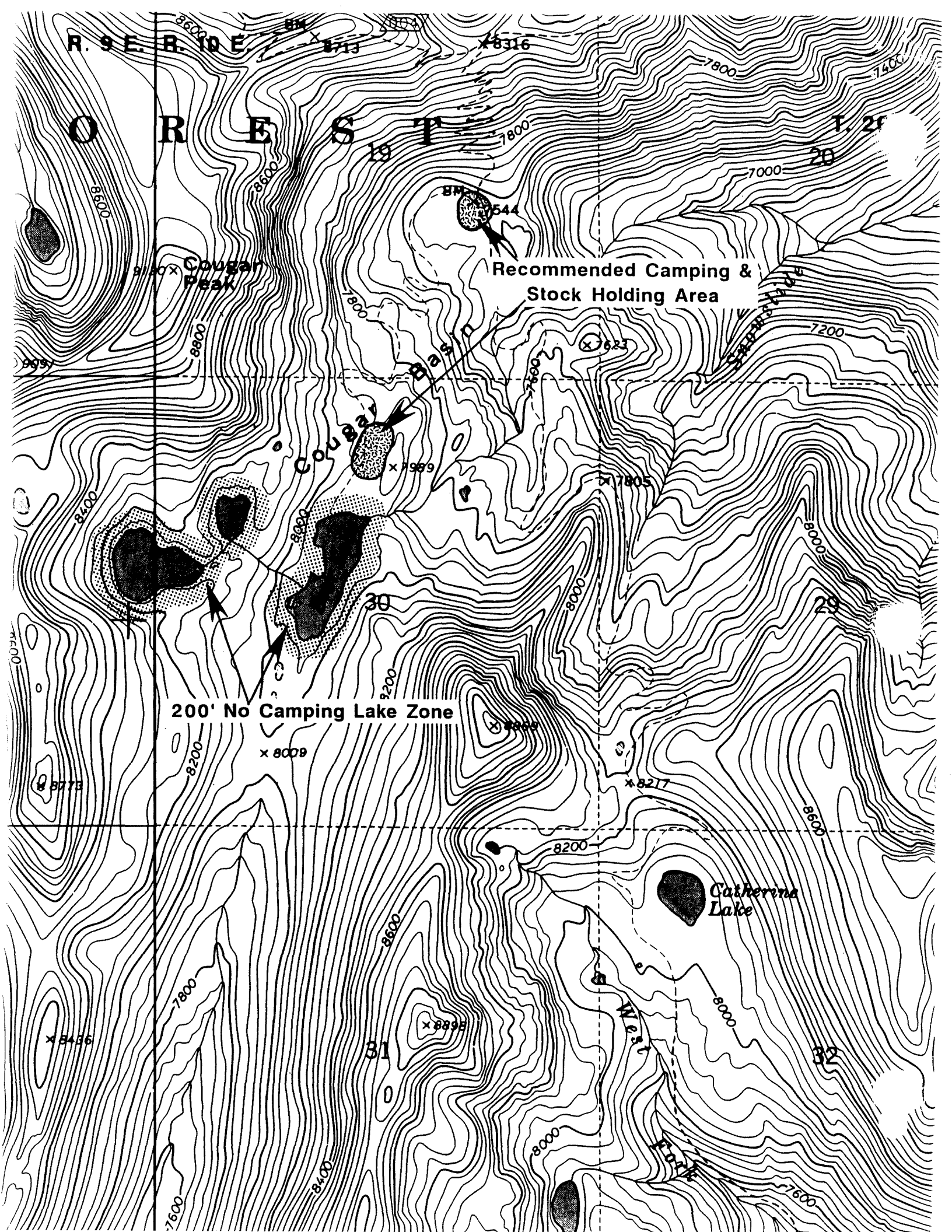

R. 9 E. R. 10 E.

O R E S I T

T. 21

Cougar Peak

Recommended Camping & Stock Holding Area

Basin

200' No Camping Lake Zone

Catherine Lake

Basin

R. 9 E.

8

x 8284

SHEEPEATER MOUNTAIN LOOKOUT

8486

Sheepeater Mountain

Recommended Camping & Stock Holding Area

26

Sheepeater Lake

003

021

023

Sheepeater Ridge

x 8329

200' No Camping Lake Zone

33

34

35

003

Cutthroat Lake

Cutthroat Lake

x 8081

000

T. 24 N.

003

0089

T. 23 N.

Fish Creek

2

4

3

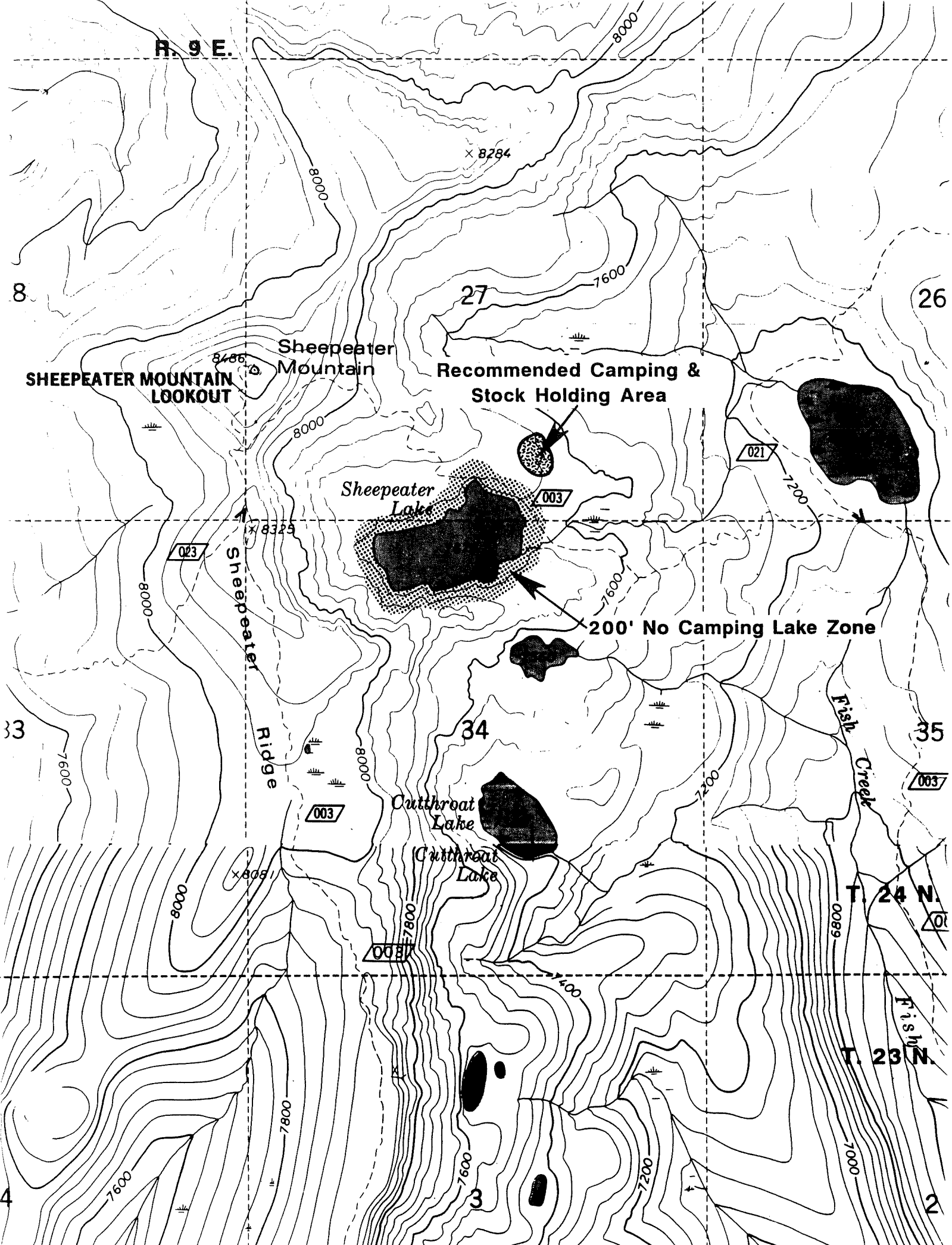

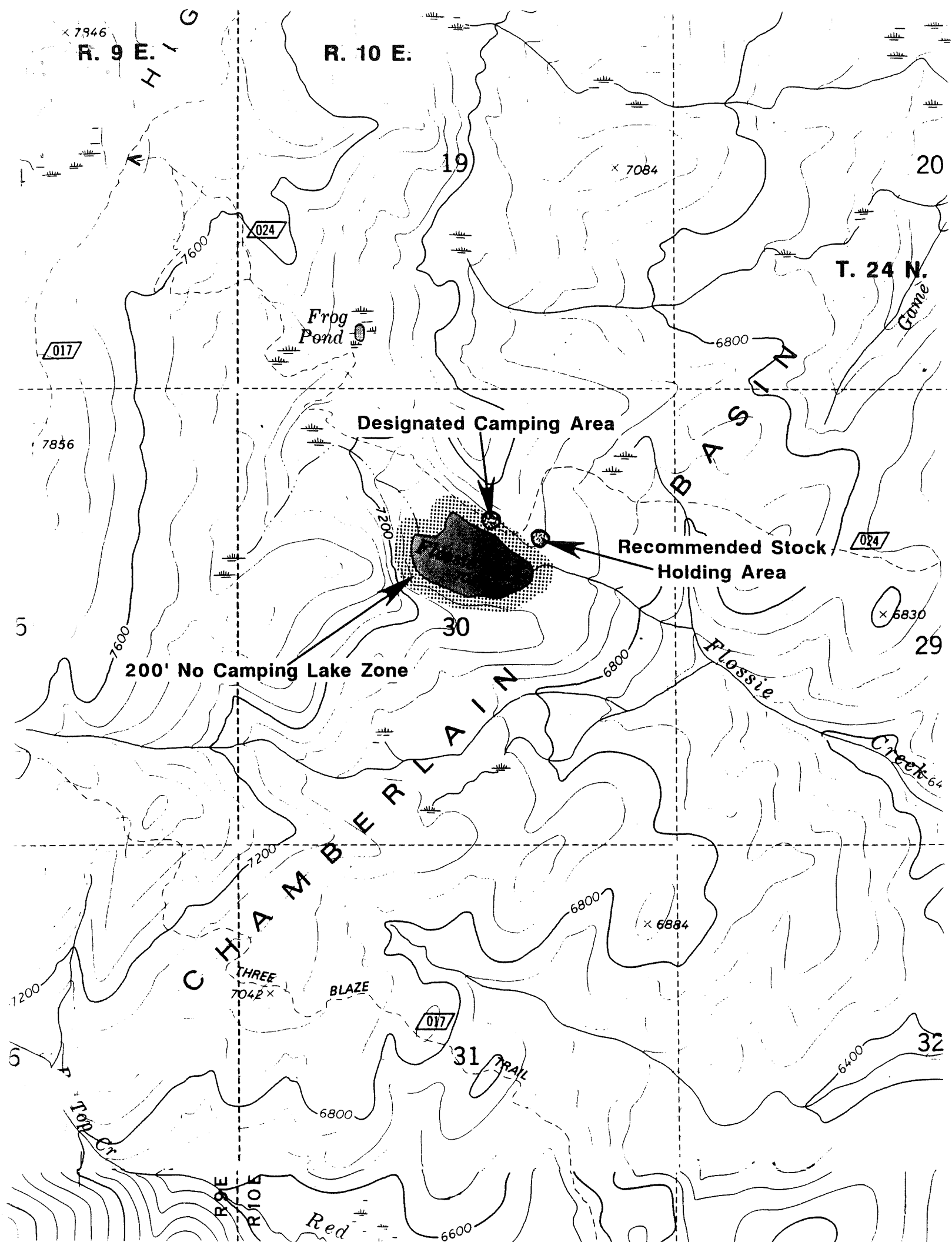

SALMON

R. 9 E.

R. 10 E.

Recommended Stock
Holding Area

Designated Camping Area

200' No Camping Lake Zone

PAYETTE

RETIUP

T. 20 N.

RIVER

ALANNO FORE

23

24

