

FOREST ORDER NO. 05-04-50-24-09
USDA FOREST SERVICE
INYO NATIONAL FOREST
GOAT PROHIBITION

Pursuant to 16 U.S.C § 551 and 36 C.F.R. § 261.50(a), and to provide for public safety and protect natural resources, the following acts are prohibited within the Inyo National Forest. This Order is effective from July 17, 2024, through July 17, 2026.

Possessing or storing a goat within the Inyo National Forest Goat Prohibition Area. The Inyo National Forest Goat Prohibition Area encompasses all lands of the Inyo National Forest west of U.S. Highway 395, as shown on Exhibits A-E
36 C.F.R. § 261.58(s).

Pursuant to 36 C.F.R. § 261.50(e), the following persons are exempt from this Order:

1. Persons with Forest Service Permit No. FS-7700-48 (Permit for Use of Roads, Trails, or Areas Restricted by Regulation or Order), specifically exempting them from this Order.
2. Any Federal, State, or local officer, or member of an organized rescue or fire-fighting force in the performance of an official duty.
3. Persons transporting a goat in a vehicle on roads within the Inyo National Forest Goat Prohibition Area.

These prohibitions are in addition to the general prohibitions contained in 36 C.F.R. Part 261, Subpart A. A violation of these prohibitions is punishable by a fine of not more than \$5,000 for an individual or \$10,000 for an organization, or imprisonment for not more than six months, or both. 16 U.S.C. § 551 and 18 U.S.C. §§ 3559, 3571, and 3581.

Executed in Bishop California, this 16th of July, 2024.

LESLEY YEN
Forest Supervisor
Inyo National Forest

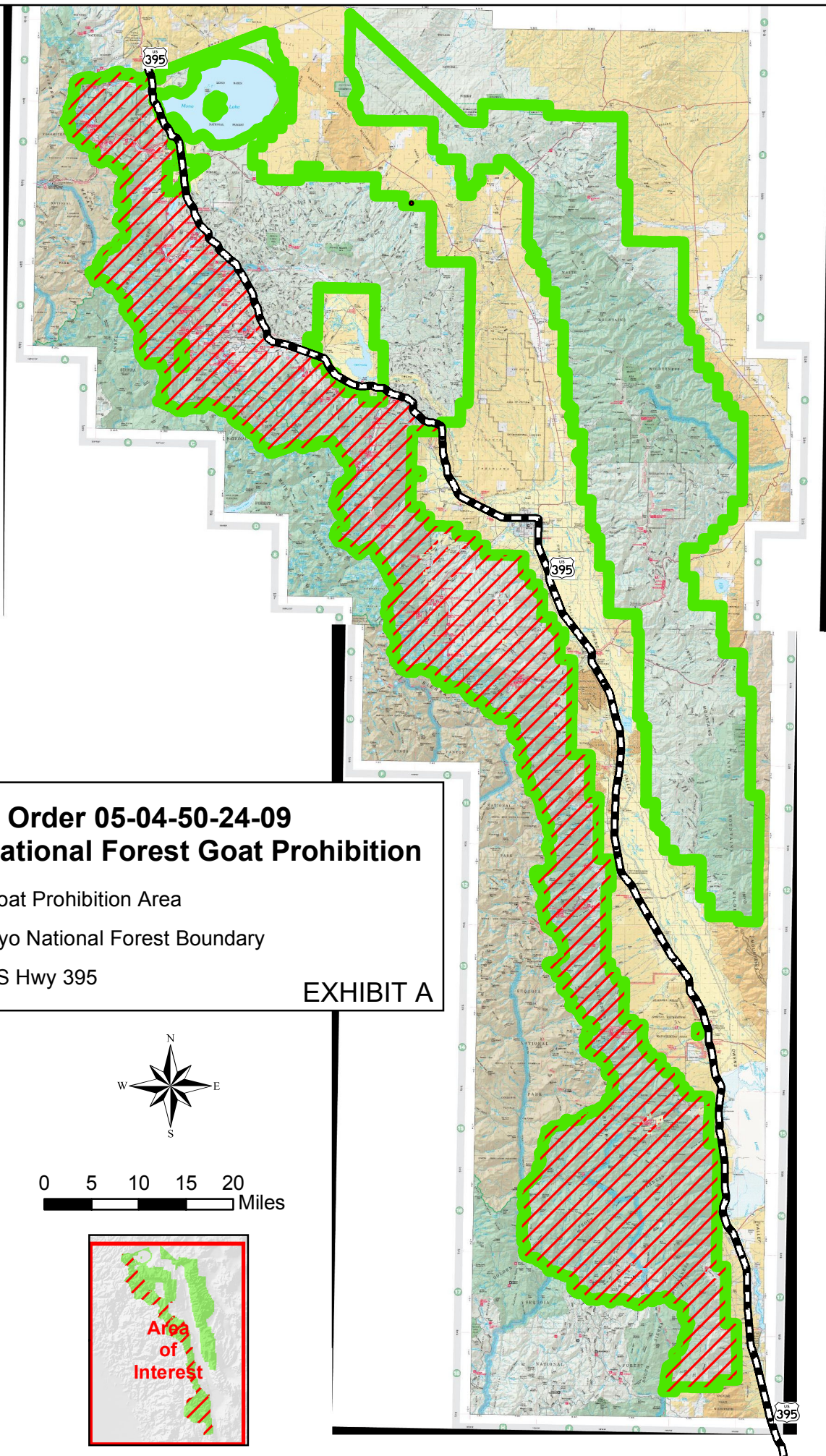

Forest Order 05-04-50-24-09
Inyo National Forest Goat Prohibition



-  Goat Prohibition Area
-  Inyo National Forest Boundary
-  US Hwy 395

EXHIBIT A



0 5 10 15 20
Miles

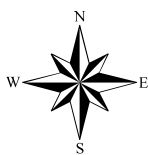
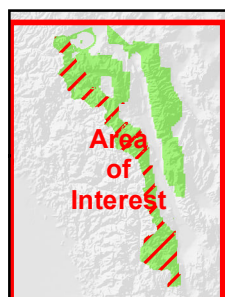

**White Mountain
Ranger District**

Forest Order 05-04-50-24-09 Inyo National Forest Goat Prohibition



Goat Prohibition Area



Inyo National Forest Boundary



US Hwy 395

EXHIBIT B

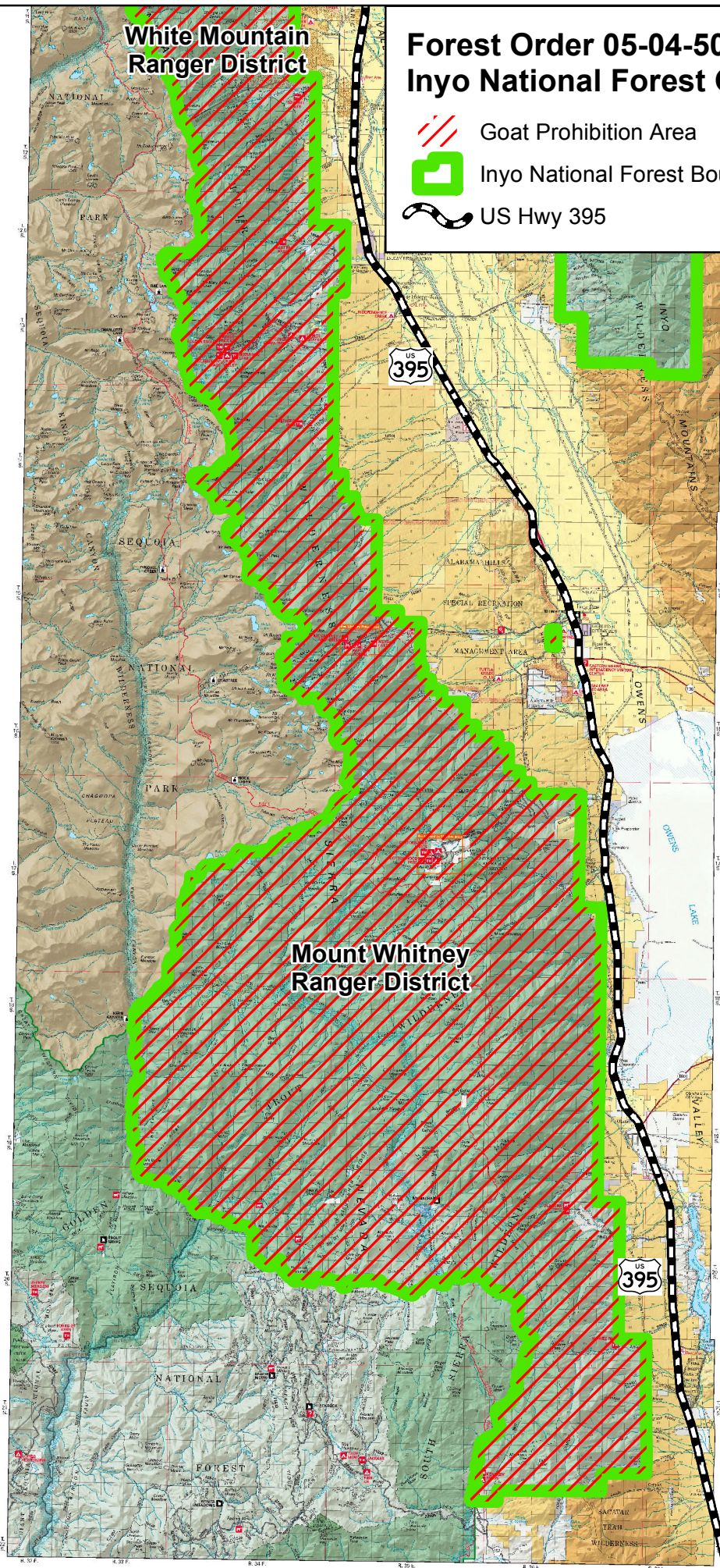

**Mount Whitney
Ranger District**

US
395

US
395

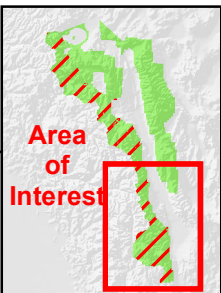

**Area
of
Interest**



0 1 2 3 4 5
Miles

Mammoth
Ranger
District

Forest Order 05-04-50-24-09 Inyo National Forest Goat Prohibition



Goat Prohibition Area



Inyo National Forest Boundary



US Hwy 395

EXHIBIT C

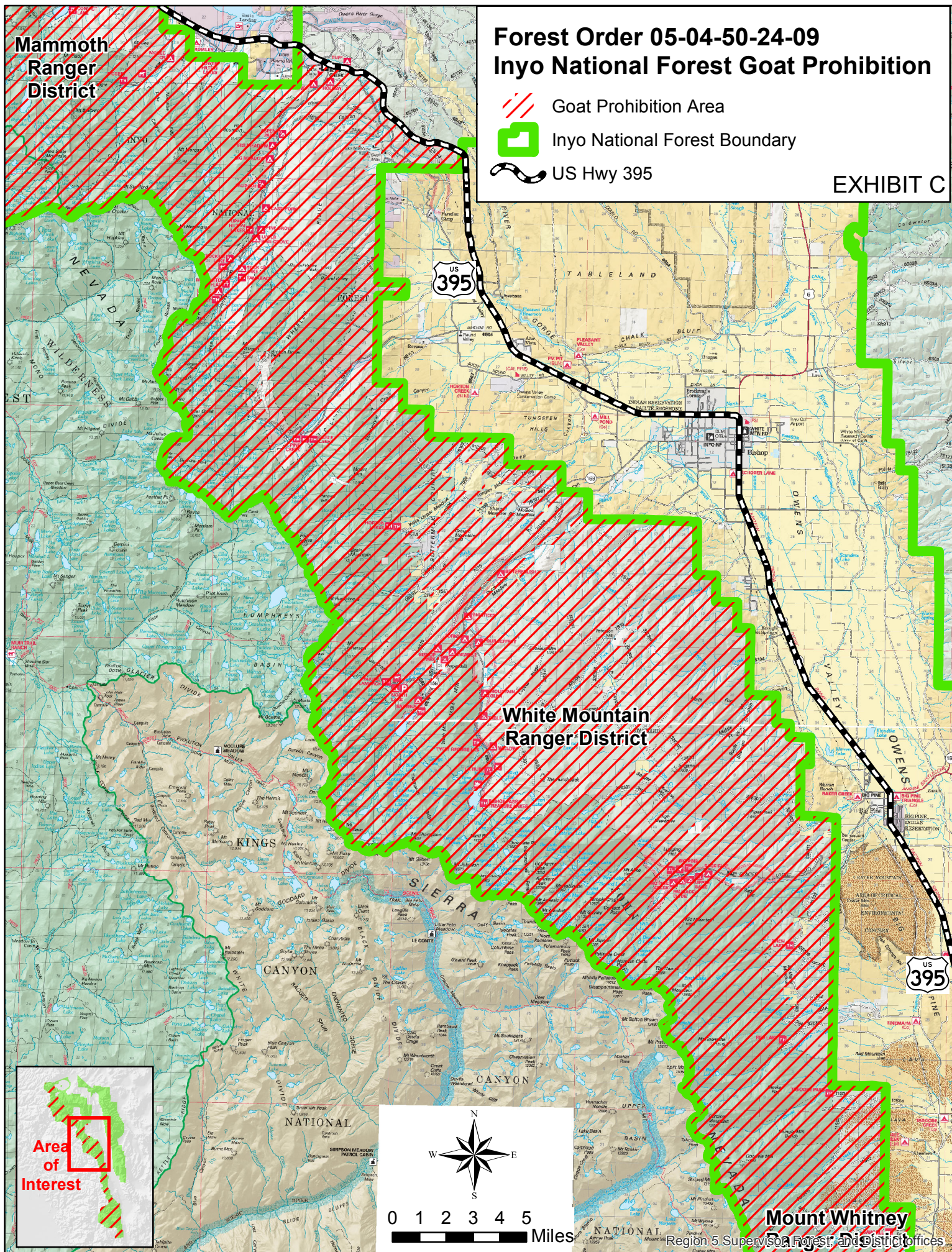

White Mountain
Ranger District

US
395

Mount Whitney
Ranger District

Region 5 Supervisor's Office

Forest Order 05-04-50-24-09 Inyo National Forest Goat Prohibition



-  Goat Prohibition Area
-  Inyo National Forest Boundary
-  US Hwy 395

EXHIBIT E

