



**Forest Order No. STF-16-2025-09**  
**Stanislaus National Forest**  
**Motor Vehicle Use Map - Season of Use Closure Extension**

Pursuant to 16 U.S.C. § 551 and 36 C.F.R. § 261.50(b), and to provide for public safety, the following act is prohibited within the Summit and Calaveras Ranger Districts of the Stanislaus National Forest. This Order is effective from May 23, 2025, through May 31, 2025. This Order supersedes Forest Orders and STF-16-2025-07 executed April 14, 2025, and May 8, 2025.

Using a motor vehicle on the National Forest System roads listed below and shown on Exhibits A-B. This prohibition does not apply to over-snow vehicles on National Forest System Road Nos. 5N01, 4N12, 5N40Y, 7N09, 7N23 and 17EV485, when there is a minimum of 12 inches of snow on the road.

**Summit Ranger District**

1. Forest Road No. 4N12 (Herring Creek Road)-Closed at Junction of 18EV463
2. Forest Road No. 5N01 (Eagle Meadow Road)-Closed at Junction of 5N01 and 5N01S
3. Forest Road No. 5N11
4. Forest Road No. 5N40Y
5. Forest Road No. 4N34 (Gooseberry Road)
6. Forest Road No. 4N47

**Calaveras Ranger District**

1. Forest Road No. 17EV485
2. Forest Road No. 8N13 (Stanislaus Meadow)
3. Forest Road No. 8N12 (Pacific Valley)
4. Forest Road No. 8N02 (Deer Valley Trail)
5. Forest Road No. 8N01 (Highland Lakes)

36 C.F.R. § 261.54(a).

Pursuant to 36 C.F.R. § 261.50(e), the following persons are exempt from the Order:

1. Persons with Forest Service Permit No. FS-7700-48 (Permit for Use of Roads, Trails, or Areas Restricted by Regulation or Order), specifically exempting them from this Order.
2. Any Federal, State, or local officer, or member of an organized rescue or fire fighting force in the performance of an official duty.

This prohibition is in addition to the general prohibitions contained in 36 C.F.R. Part 261, Subpart A.

A violation of this prohibition is punishable by a fine of not more than \$5,000 for an individual or \$10,000 for an organization, or imprisonment for not more than six months, or both.  
16 U.S.C. § 551 and 18 U.S.C. §§ 3559, 3571, and 3581.

Executed in Sonora, CA, this 22nd day of May, 2025.

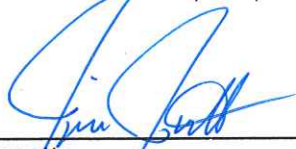

---

Jim Junette  
Acting Forest Supervisor  
Stanislaus National Forest





**Forest Order STF-16-2025-09**  
**Stanislaus National Forest**

**Motor Vehicle Use Map**  
**Season of Use Closure Extension**  
**Exhibit A**

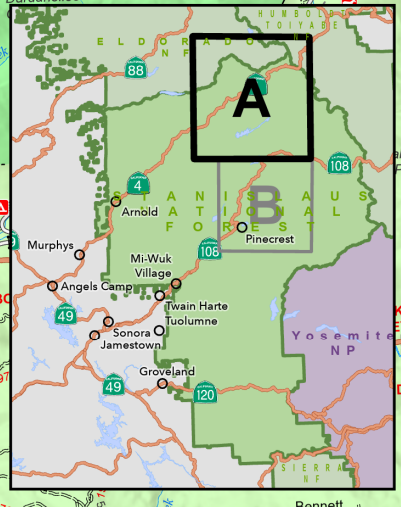
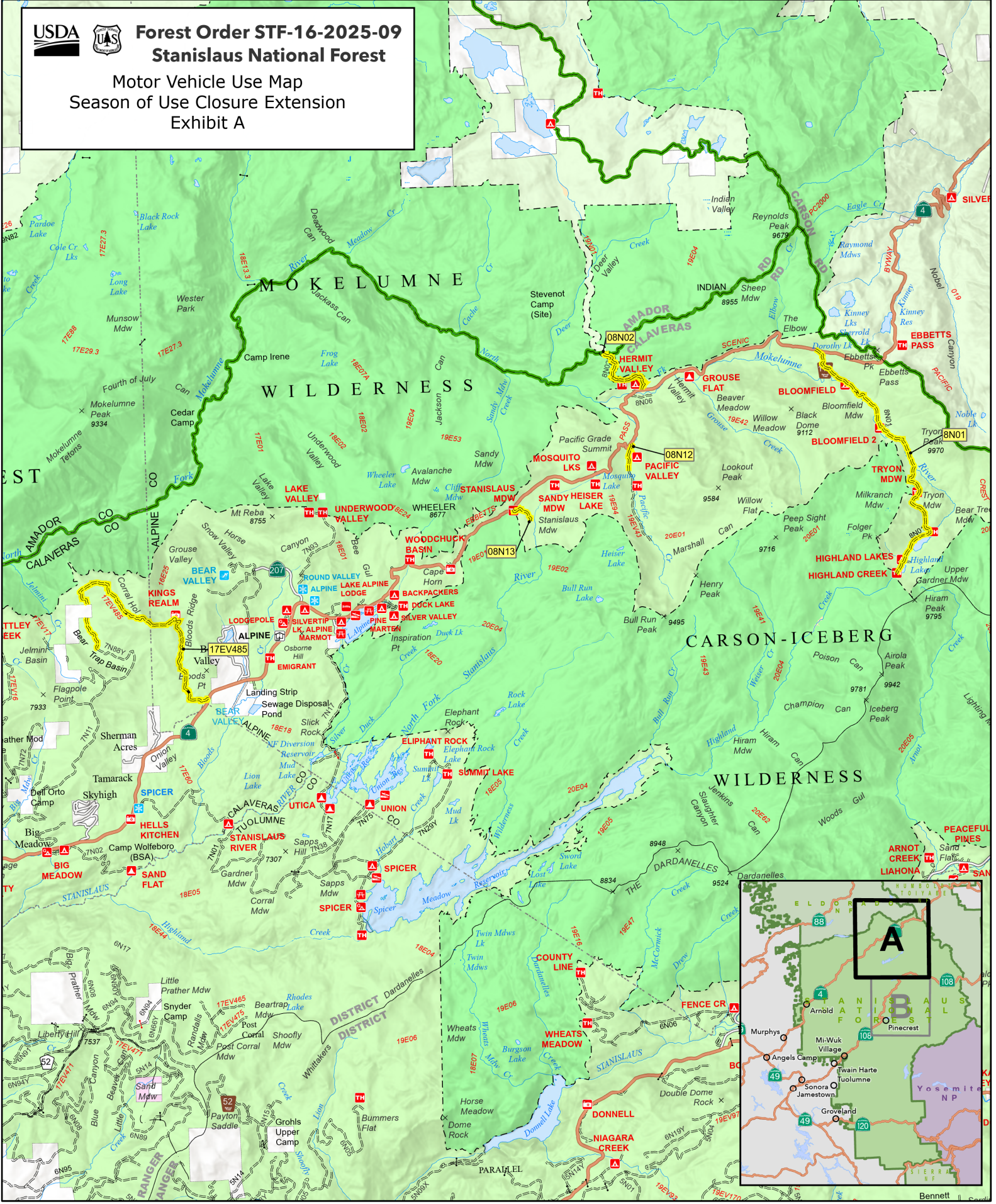

- Closed Roads
- County Roads
- Forest Roads
- State Highway

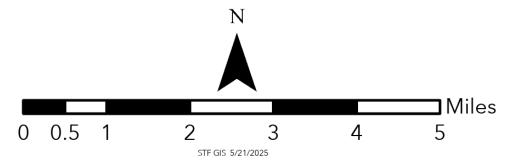



**USDA** **Forest Order STF-16-2025-09**  
**Stanislaus National Forest**  
 Motor Vehicle Use Map  
 Season of Use Closure Extension  
 Exhibit B

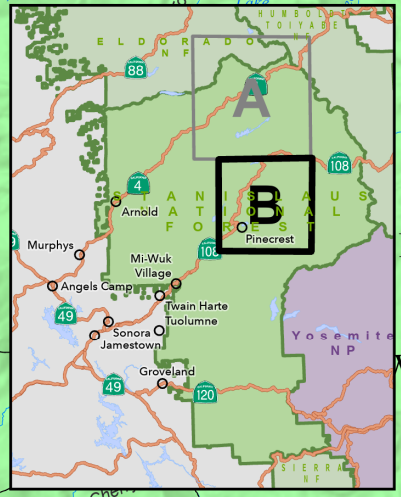
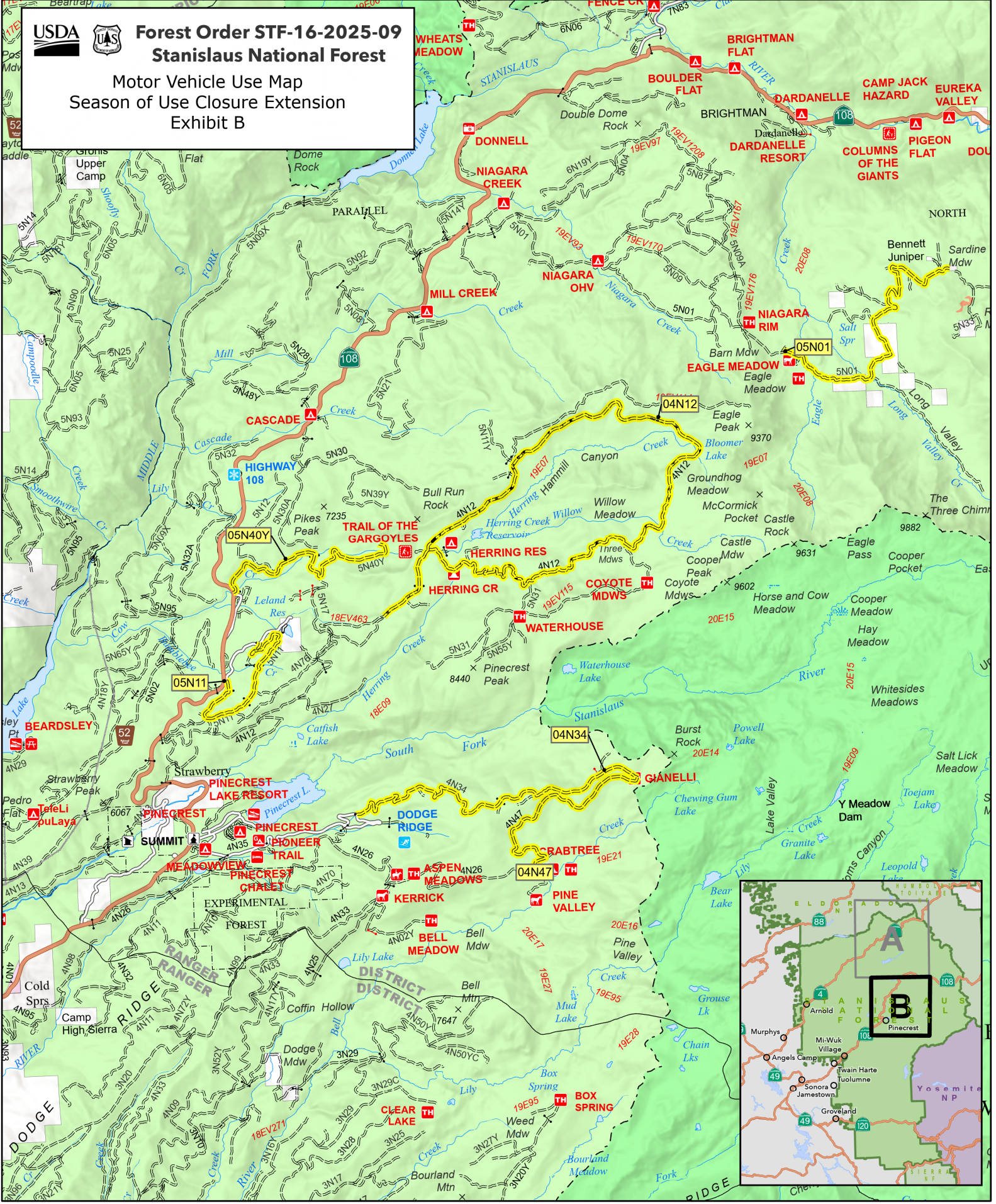

- Closed Roads
- County Roads
- Forest Roads
- State Highway

