



Forest Order No. 17-25-11
USDA Forest Service
Pacific Southwest Region
Tahoe National Forest
Twin Ridges Project Closure

Pursuant to 16 U.S.C. § 551 and 36 C.F.R. § 261.50(a) and (b), and to provide for public safety, the following acts are prohibited within the Tahoe National Forest. This Order is effective from September 4th, 2025, through October 3rd, 2025.

1. Being on Forest Service Road 32 (Chalk Bluff Rd) between California State Highway 20 and Forest Service Road 32-07, as shown on Exhibit A. 36 C.F.R. § 261.54(e).
2. Going into or being upon National Forest System lands within one quarter mile of Forest Service Road 32 (Chalk Bluff Rd) between California State Highway 20 and Forest Service Road 32-07, as shown on Exhibit A. 36 C.F.R. § 261.53(e).
3. Being on any National Forest System trail within one quarter mile of Forest Service Road 32 (Chalk Bluff Rd) between California State Highway 20 and Forest Service Road 32-07, as labeled and shown on Exhibit A. 36 C.F.R. § 261.55(a).

Pursuant to 36 C.F.R. § 261.50(e), the following persons are exempt from this Order:

1. Any Federal, State, local officer, or member of an organization rescue or fire-fighting force in the performance of an official duty.
2. Persons with Forest Service Permit No. FS-7700-48 (Permit for Use of Roads, Trails, or Areas Restricted by Regulation or Order), specifically exempting them from this Order.
3. Owners or lessees of land and residents of such private landholdings, to the extent required to access their land via Forest Road 270-4.
4. Employees and agents of Sierra Pacific Industries, to the extent necessary to carry out work on the Twin Ridges Project.
5. Employees and agents of FERC licensees, to the extent necessary to access their license area and associated property accessed through the closure area.

These prohibitions are in addition to the general prohibitions found in 36 C.F.R. Part 261, Subpart A.



**Forest Order No. 17-25-11
USDA Forest Service
Pacific Southwest Region
Tahoe National Forest
Twin Ridges Project Closure**

A violation of these prohibitions is punishable by a fine of not more than \$5,000 for an individual or \$10,000 for an organization, or imprisonment for not more than six months, or both.
16 U.S.C. § 551 and 18 U.S.C. §§ 3559, 3571, and 3581.

Done at Nevada City, California, this 3rd day of September, 2025.

Amber Waters
Acting Forest Supervisor, Tahoe National Forest

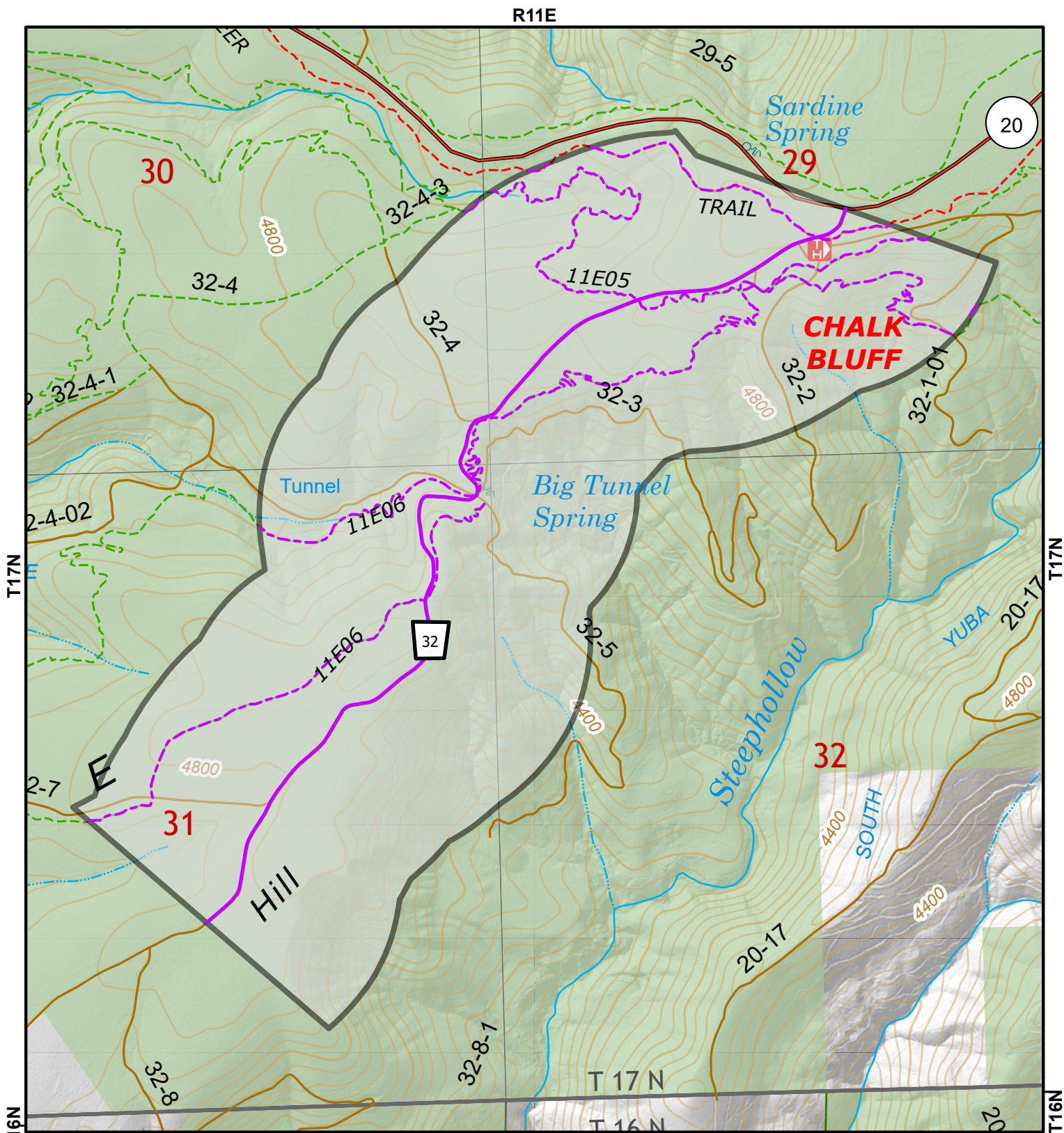

Twin Ridges Project/ Area Closure Forest Order No. 17-25-11

Tahoe National Forest 8/21/2025



- Closure Area
- Closed Trail
- Closed Road
- Land Status
- Tahoe N.F.
- Other/Private
- Transportation System
- Motorized Trail
- Non-Motorized Trail
- State Highway
- Paved Road
- Dirt Road

Note: The USDA Forest Service, Tahoe N.F. uses the most current and complete data available. GIS data and product accuracy may vary. The lines and areas represented on this map are only approximate and their actual location on the ground may vary. This information may be updated, corrected, or otherwise modified without notification.

0 0.25 0.5 Miles

