

U.S. DEPARTMENT OF AGRICULTURE
FOREST SERVICE



DANIEL BOONE *National Forest*

FOREST SUPERVISOR ORDER DB-11-15 **“COMMERCIAL HAULING PROHIBITIONS”**

Pursuant to the provisions of 16 U.S.C., Section 551, and Subpart B in Title 36 C.F.R. 261 as listed below, to provide for visitor safety, I am prohibiting the following acts:

LOCATION: The portions of National Forest System lands within the Daniel Boone National Forest in Bath, Clay, Estill, Harlan, Jackson, Knox, Laurel, Lee, Leslie, McCreary, Menifee, Morgan, Owsley, Perry, Powell, Pulaski, Rockcastle, Rowan, Wayne, Whitley, and Wolfe Counties in Kentucky. The area is further described in the attached map.

EFFECTIVE DATE: This Closure Order is in effect July 8, 2015 and continues until rescinded.

PROHIBITED ACTS: 1) **Using a Forest Service System Road for commercial hauling without first obtaining a permit or authorization (§261.54(c));**

Pursuant to 36 C.F.R. 261.50(e), the following persons are exempt from this Order:

- Any Federal, State or Local Officer, or member of an organized rescue or firefighting force engaged in the performance of an official duty;
- Any authorized person engaged in official administrative duties regarding National Forest Administration;
- Persons with a permit specifically authorizing the otherwise prohibited act or omission.

These prohibitions are in addition to the general prohibitions in 36 CFR Part 261, Subpart A.

Executed in Winchester, Kentucky this 8th day of July, 2015.

/s/ Bill Lorenz

Bill Lorenz, Forest Supervisor
Daniel Boone National Forest

Violations of the above prohibition set forth are punishable by a fine of not more than \$5,000 for an individual and \$10,000 for an organization or imprisonment for not more than six (6) months or both. See 16 U.S.C. 551, 18 U.S.C. 3559 and 3571.

Daniel Boone NATIONAL FOREST



Cumberland District

London District

Stearns District

Redbird District

Supervisor's Order DB-11-15 "Commercial Hauling Prohibitions"

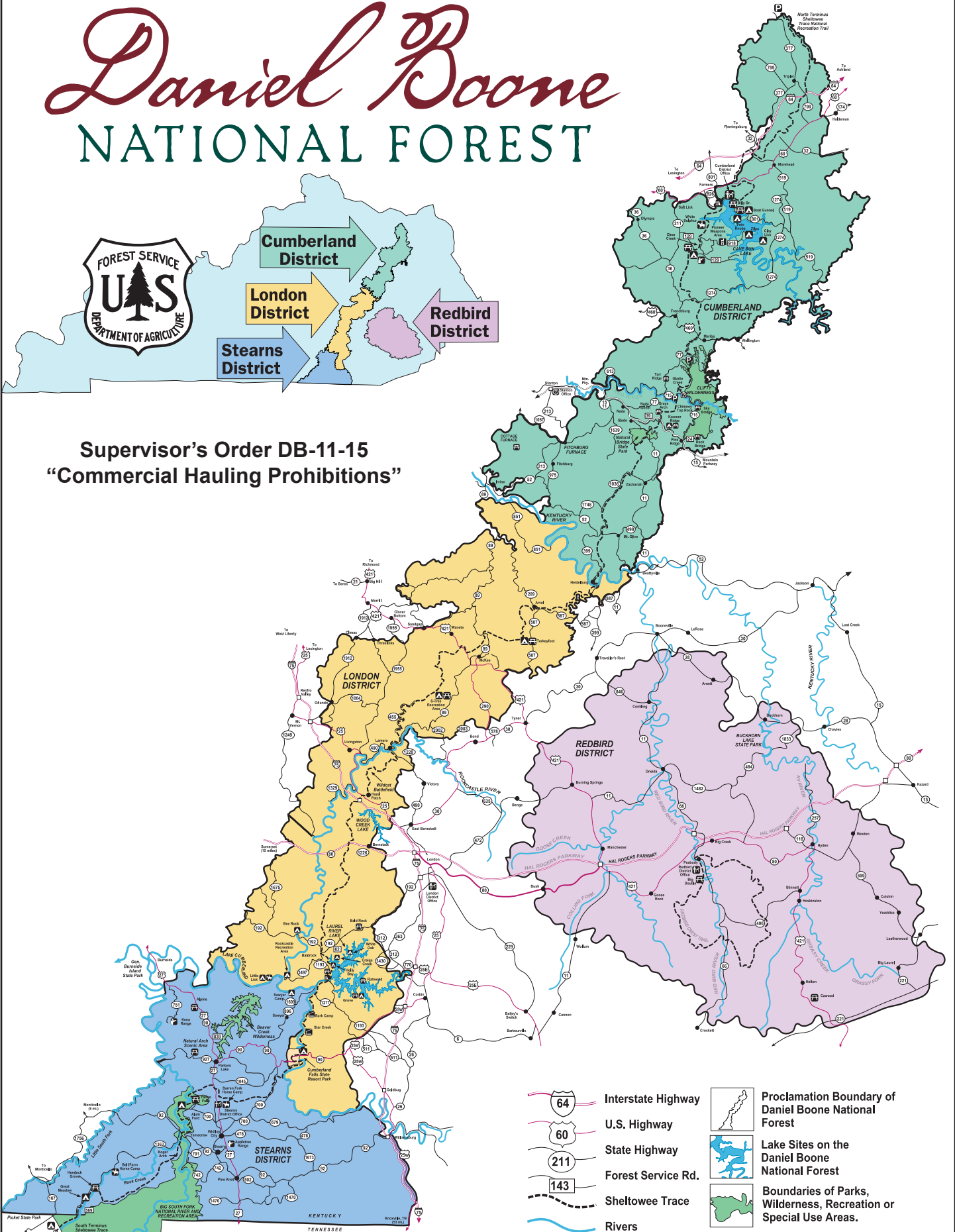

- Interstate Highway
- U.S. Highway
- State Highway
- Forest Service Rd.
- Sheltoe Trace
- Rivers

- Proclamation Boundary of Daniel Boone National Forest
- Lake Sites on the Daniel Boone National Forest
- Boundaries of Parks, Wilderness, Recreation or Special Use Areas.